

**CERTIFICATE OF SURVEY**  
**NW1/4, Sec. 5, T35NR27W,**  
**P.M., M., Lincoln County, Mont.**

OWNER: VICTOR . & PEARL V. WORKMAN  
 PURPOSES: PARCEL A - NOT LESS THAN 20 ACRES  
 PARCEL B - NOT LESS THAN 20 ACRES  
 DATE: DECEMBER 11, 1981

LEGAL DESCRIPTIONS

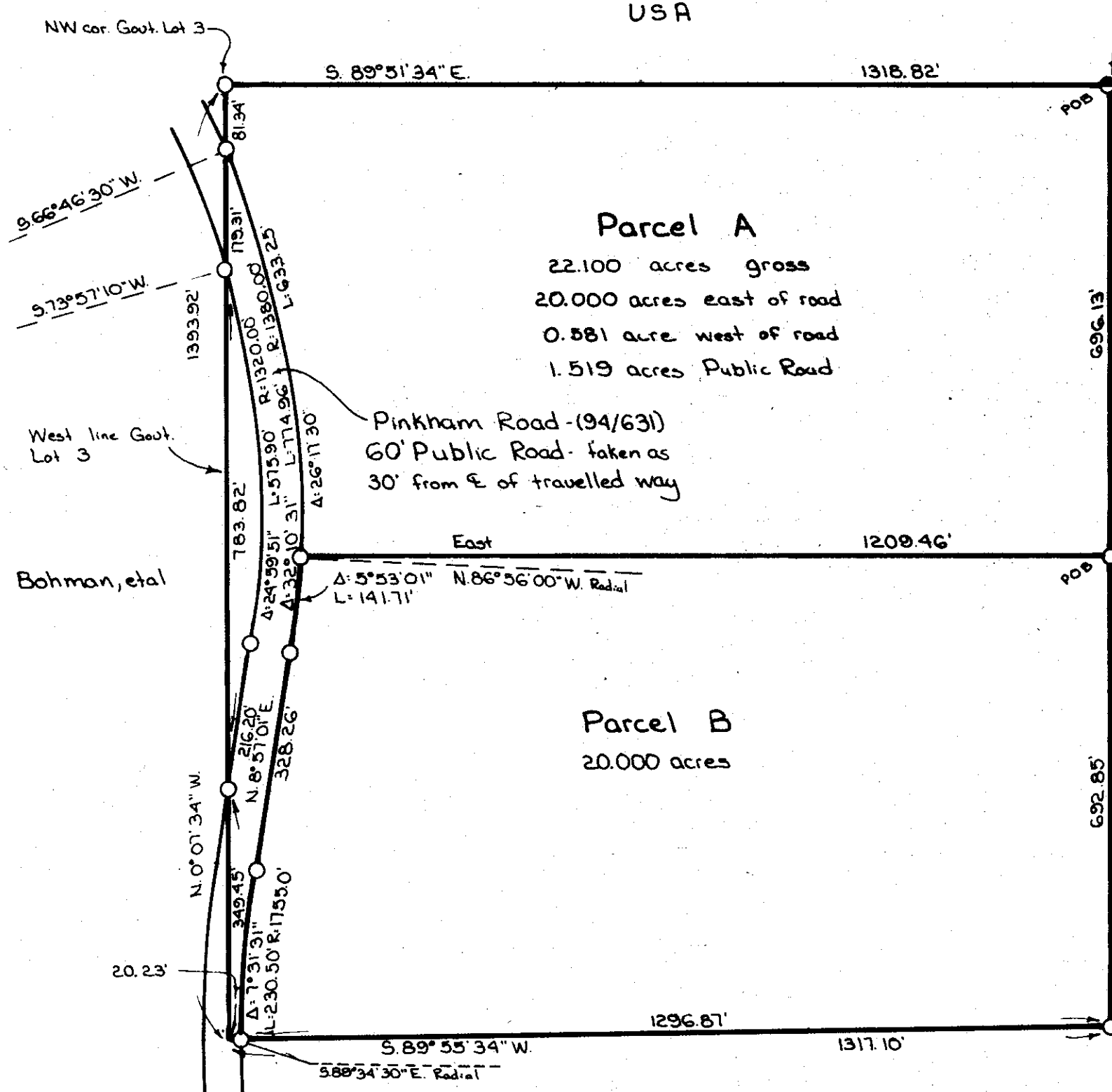

USA  
 N<sup>1</sup>/<sub>4</sub> corner - Section 5 PARCEL A (NE cor. Govt. Lot 3)  
 THAT PORTION OF GOVERNMENT LOT 3, SECTION 5, TOWNSHIP 35 NORTH, RANGE 27 WEST, P.M., M., LINCOLN COUNTY, MONTANA DESCRIBED AS FOLLOWS:  
 BEGINNING AT THE NORTHEAST CORNER OF GOVERNMENT LOT 3, SECTION 5; THENCE ALONG THE EAST LINE OF GOVERNMENT LOT 3 SOUTH 0°03'22" EAST 696.13 FEET; THENCE WEST 1209.46 FEET TO A POINT ON THE EASTERLY LINE OF THE PUBLIC ROAD, WHICH POINT IS ON A 1380.00 FOOT RADIUS CURVE CONCAVE WESTERLY HAVING A RADIAL BEARING OF NORTH 86°56'00" WEST; THENCE ALONG THE EASTERLY LINE OF THE ROAD THE FOLLOWING COURSES: SOUTHWESTERLY ALONG THE CURVE THRU A CENTRAL ANGLE OF 5°53'01" 141.71 FEET; THENCE SOUTH 8°57'01" WEST 328.26 FEET TO THE BEGINNING OF A 1755.00 FOOT RADIUS CURVE TO THE LEFT; THENCE SOUTHERLY ALONG THE CURVE THRU A CENTRAL ANGLE OF 7°31'31" 230.50 FEET; THENCE LEAVING THE EASTERLY LINE OF THE ROAD SOUTH 89°55'34" WEST 20.23 FEET TO THE WEST LINE OF GOVERNMENT LOT 3; THENCE ALONG THE WEST AND NORTH LINES OF GOVERNMENT LOT 3 NORTH 0°07'34" WEST 1393.92 FEET AND SOUTH 89°51'34" EAST 1318.82 FEET TO THE POINT OF BEGINNING, CONTAINING 22.100 ACRES OF LAND, ALL AS SHOWN HEREON.  
 SUBJECT TO A PUBLIC ROAD RIGHT OF WAY, AS SHOWN.

PARCEL B  
 THAT PORTION OF GOVERNMENT LOT 3, SECTION 5, TOWNSHIP 35 NORTH, RANGE 27 WEST, P.M., M., LINCOLN COUNTY, MONTANA DESCRIBED AS FOLLOWS:  
 COMMENCING AT THE NORTHEAST CORNER OF GOVERNMENT LOT 3, SECTION 5; THENCE ALONG THE EAST LINE OF GOVERNMENT LOT 3 SOUTH 0°03'22" EAST 692.85 FEET TO THE POINT OF BEGINNING; THENCE CONTINUING ALONG THE EAST LINE SOUTH 0°03'22" EAST 692.85 FEET; THENCE SOUTH 89°55'34" WEST 1296.87 FEET TO A POINT ON THE EASTERLY LINE OF A PUBLIC ROAD, WHICH POINT IS ON A 1755.00 FOOT RADIUS CURVE CONCAVE EASTERLY HAVING A RADIAL BEARING OF SOUTH 88°34'30" EAST; THENCE ALONG THE EASTERLY LINE OF THE ROAD THE FOLLOWING COURSES: NORTHEASTERLY ALONG THE CURVE THRU A CENTRAL ANGLE OF 7°31'31" 230.50 FEET; THENCE NORTH 8°57'01" EAST 328.26 FEET TO THE BEGINNING OF A 1380.00 FOOT RADIUS CURVE TO THE LEFT; THENCE NORTHEASTERLY ALONG THE CURVE THRU A CENTRAL ANGLE OF 5°53'01" 141.71 FEET; THENCE LEAVING THE EASTERLY LINE OF THE ROAD EAST 1209.46 FEET TO THE POINT OF BEGINNING, CONTAINING 20.000 ACRES OF LAND, ALL AS SHOWN HEREON.

Wilson  
 APPROVED: DECEMBER 28, 1982  
*Stephen D. Stueb*  
 EXAMINING LAND SURVEYOR  
 REGISTRATION No. 5619-5

STATE OF MONTANA  
 COUNTY OF LINCOLN  
 FILED ON THE 31st DAY OF December, 1982, A.D., AT 11:35 O'CLOCK A.M.

*D.K. Marquardt*  
 D.K. MARQUARDT  
 REGISTRATION No. 2989 ES

Workman

Legend  
 ○ Set 3/8" x 24" rebar with plastic cap stamped '2989ES'  
 ● Found BLM brass cap - See corner record  
 ● Found or set point as noted

Scale - 1" = 200'

**MARQUARDT SURVEYING**  
 1031 South Main (406) 755-6255  
 KALISPELL, MONTANA 59901

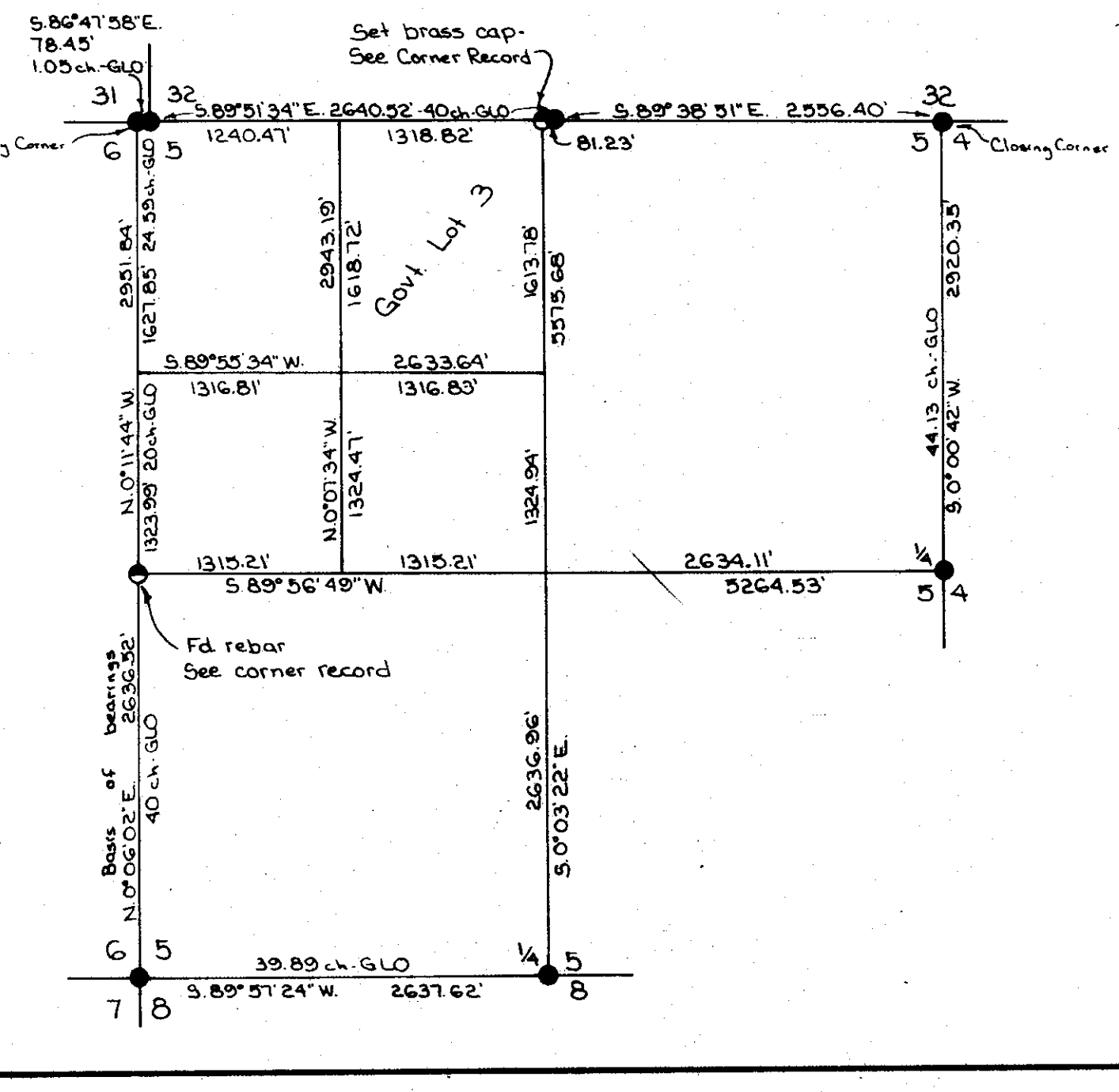

*James S. Vaughn*  
 COUNTY CLERK AND RECORDER  
 BY *Butch Hill*  
 DEPUTY  
*Bill Donald*  
 COUNTY COMMISSIONER  
 DEED BOOK \_\_\_\_\_ PAGE \_\_\_\_\_  
 INSTRUMENT REC. No. \_\_\_\_\_