

CERTIFICATE OF SURVEY

RETRACEMENT AND PARTIAL SUBDIVISION

SEC. 12, T. 29 N., R. 30 W., P.M.M.

LINCOLN COUNTY, MONTANA
JUNE 1981

LEGEND

- MONUMENT WITH BRASS CAP (B.L.M.)
- MONUMENT SET THIS SURVEY; 2 1/2 INCH ALUMINUM PIPE WITH ALUMINUM CAP MARKED "5612S"
- () G.L.O. RECORD DATA

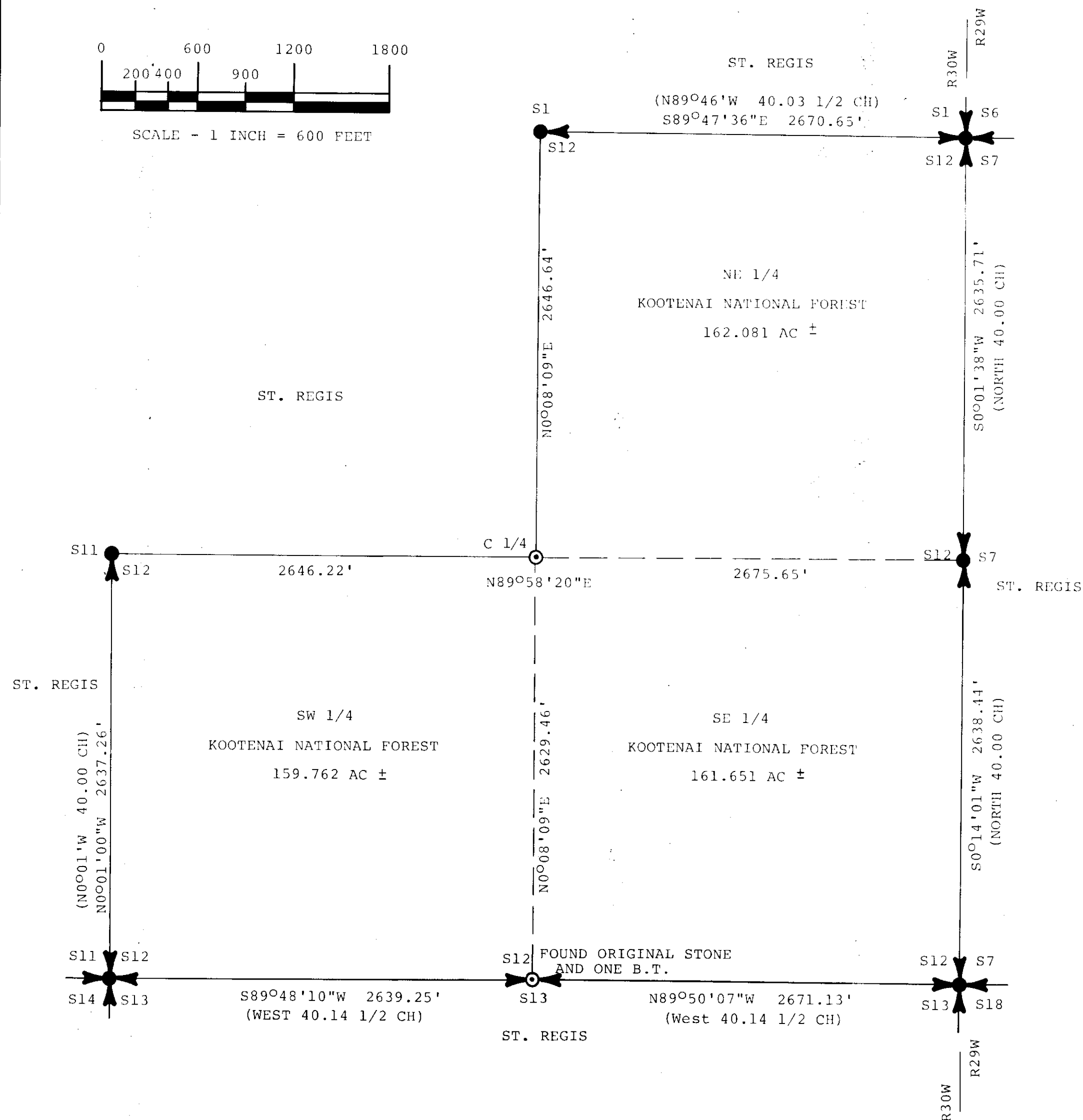
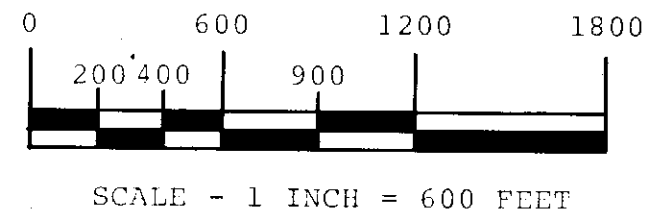

PURPOSE OF SURVEY:

THE PURPOSE OF THIS SURVEY IS TO RETRACE AND MARK THE EXTERIOR BOUNDARIES OF AN EXISTING PARCEL OF RECORD, DISTINGUISHING BETWEEN NATIONAL FOREST LANDS AND PRIVATE LANDS AND NO DIVISION OF LAND IS HEREBY CREATED.

NOTES:

ALL BEARINGS ARE BASED UPON THE G.L.O. RECORD BEARING OF THE S1/2 OF THE WEST LINE OF SECTION 12, BEING N0°01'W.

THIS SURVEY WAS COMPLETED BY UTILIZING CONVENTIONAL TRAVERSE METHODS.

REFERENCE SHOULD BE MADE TO THE ORIGINAL NOTES OF THE TOWNSHIP SUBDIVISION DATED JULY 1898, AND THE PLAT DATED JUNE 1899.

THIS SURVEY WAS DONE AT THE REQUEST OF THE FISHER RIVER DISTRICT RANGER, KOOTENAI NATIONAL FOREST.

LEGAL DESCRIPTION:

NATIONAL FOREST LANDS: THE NE 1/4, THE SE 1/4, AND THE SW 1/4 OF SECTION 12, T. 29N., R. 30W., P.M.M. CONTAINING 483.494 ACRES, MORE OR LESS.

CERTIFICATE:

I HEREBY CERTIFY THAT I AM A REGISTERED LAND SURVEYOR IN THE STATE OF MONTANA; THAT THE SURVEY SHOWN ON THIS PLAT HAS BEEN PREPARED IN ACCORDANCE WITH THE MONTANA CODE ANNOTATED (SECTIONS 76-3-101 THROUGH 76-6-613); AND THE LINCOLN COUNTY REGULATIONS ADOPTED PURSUANT THERETO.

Thomas C. Hill
MONTANA REGISTRATION NO. 5612S

CERTIFICATE OF EXAMINING LAND SURVEYOR

APPROVED THIS 15th DAY OF DECEMBER, 1981 A.D.

Thomas C. Hill 4974-S
EXAMINING LAND SURVEYOR REGISTRATION NUMBER

APPROVED: Bill Gould
CHAIRMAN, Lincoln COUNTY COMMISSIONERS

CERTIFICATE OF CLERK RECORDER:

STATE OF MONTANA, COUNTY OF Lincoln, FILED THIS 23rd DAY OF December, 1981 A.D. AT 1:30 O'CLOCK P.M.

Eleanor L. Vaughn BY Michel Groom
COUNTY CLERK RECORDER DEPUTY

CERTIFICATE OF SURVEY NUMBER 985

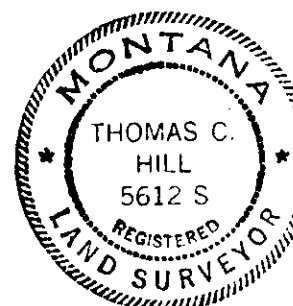

1/4	SEC.	T.	R.
<input checked="" type="checkbox"/>	12	29	30
<input type="checkbox"/>			
<input type="checkbox"/>			

under 1/4