

LINCOLN COUNTY, MONTANA  
**CERTIFICATE OF SURVEY**  
 IN THE W<sup>1</sup>/<sub>2</sub> OF THE SW<sup>1</sup>/<sub>4</sub> OF SECTION 34,  
 TWP. 31N., R.31W., P.M.M.

SEPTEMBER, 1981

**DETAIL:**  
 SHOWS RADIAL BEARINGS  
 OF CUL-DE-SAC  
 PARCEL "A"

**LEGEND:**

- SET 5/8" x 24" REBAR WITH PLASTIC CAP STAMPED MDL 4232-S
- RECORD 5/8" REBAR MDL 4232-S - NOT TIED THIS SURVEY
- FOUND 1/2" PIPE W & R 4232-S
- FOUND 1/2" REBAR
- FOUND HUB & TACK
- [ ] RECORD PER KOOTENAI HEIGHTS PLAT No. 1219
- { } RECORD PER KOOTENAI HEIGHTS, FIRST ADDITION P.F. No. 3374
- ( ) RECORD PER C. OF S. No. 141
- \* RECORD PER C. OF S. No. 636

**VICINITY MAP:**

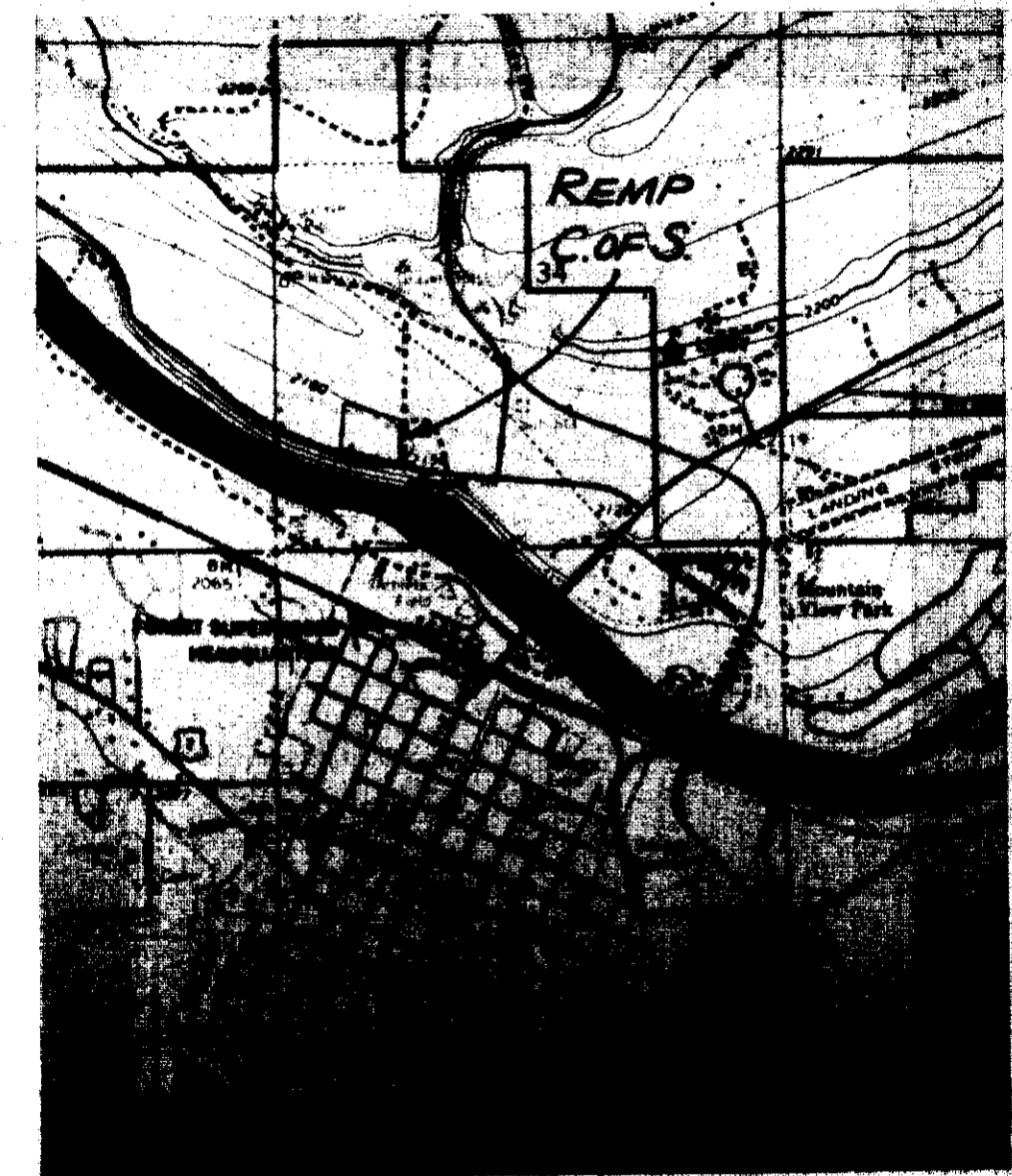

SCALE: 1 MILE = 2.64 INCHES

KOOTENAI HEIGHTS, FIRST ADDITION  
 P.F. No. 3374

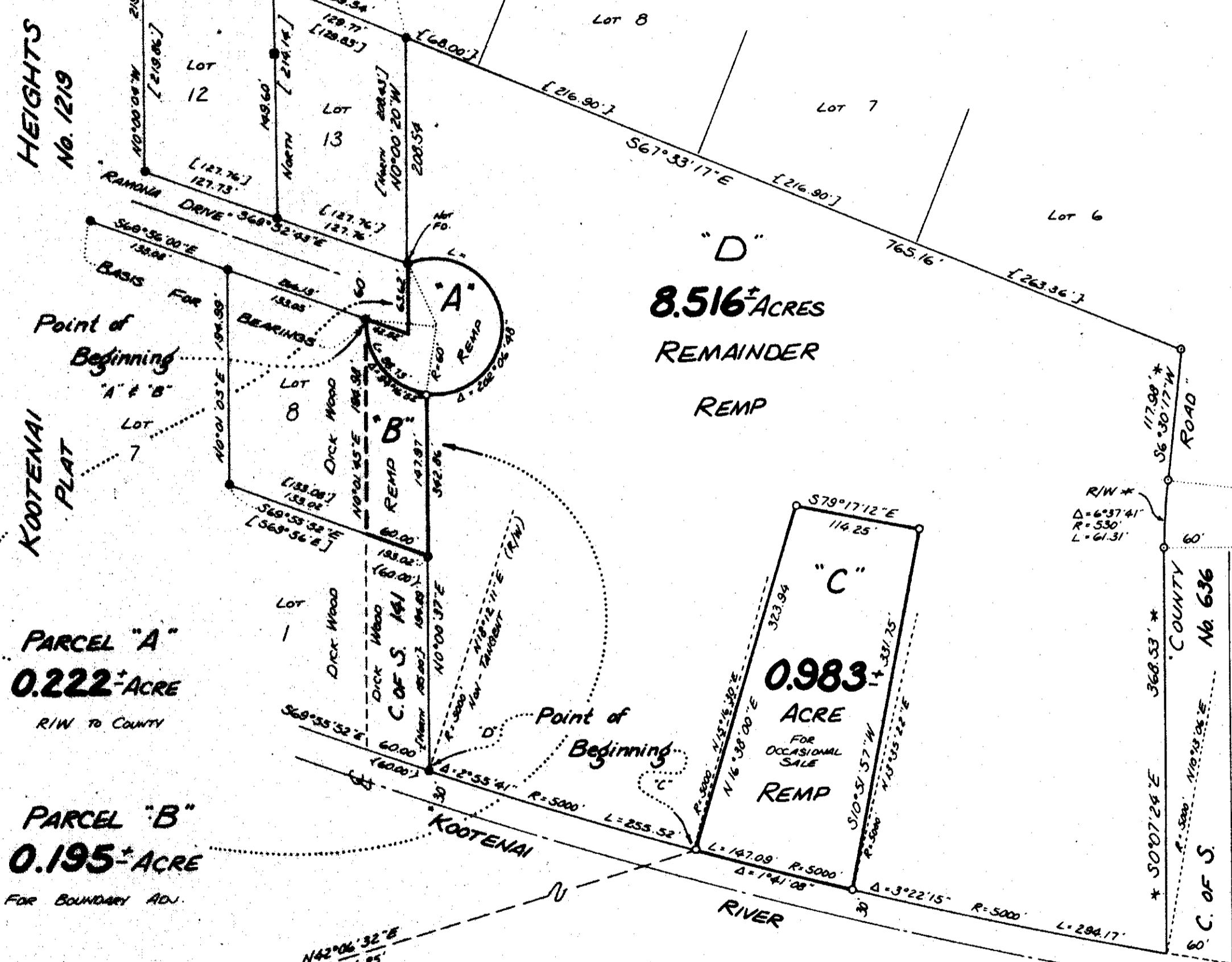

**BASIS FOR BEARINGS**

BEARINGS WERE BASED UPON THE SOUTHERLY LINE OF "RAMONA DRIVE" BETWEEN THE NORTHWEST CORNER OF LOT 7 AND THE NORTHEAST CORNER OF LOT 8 OF KOOTENAI HEIGHTS REPORTED AS [569°56'00"E].



**SCALE:**



ONE INCH = ONE HUNDRED FEET

**KOOTENAI ENGINEERING**  
 CIVIL ENGINEERING & LAND SURVEYING  
 LIBBY, MONTANA 406-293-7721

SHEET 1 OF 2 SHEETS

CERTIFICATE OF SURVEY No. 977