

**CERTIFICATE OF SURVEY**  
**RETRACEMENT AND SUBDIVISION OF SECTION 3,**  
**T. 28 N., R. 29 W., P.M.M., LINCOLN COUNTY, MONTANA**

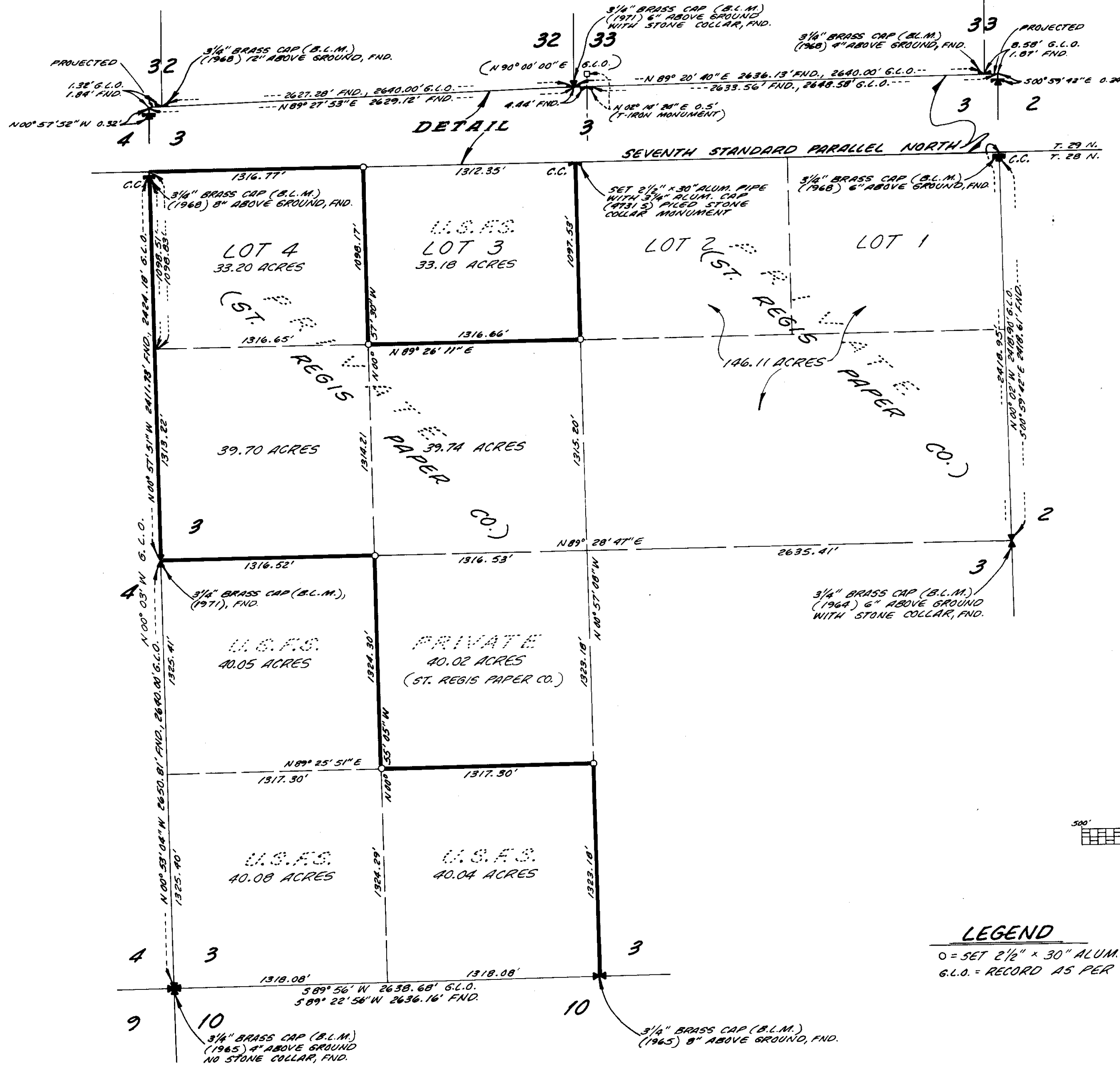

**NOTES AND LEGAL DESCRIPTION:**

THIS PLAT REPRESENTS A RETRACEMENT OF SECTION 3, T. 28 N., R. 29 W., PRINCIPAL MERIDIAN, MONTANA. REFERENCE SHOULD BE MADE TO THE NOTES AND PLATS DATED: MAY, 1898; JUNE, 1904; AND NOTES DATED 1964, 1965, 1968 AND 1971.

PURPOSE OF THIS SURVEY IS TO DETERMINE THE BOUNDARY LINE BETWEEN U.S. FOREST SERVICE LANDS AND ALL OTHER OWNERSHIPS; U.S. FOREST SERVICE LANDS BEING LEGALLY DESCRIBED AS: W 1/2 SW 1/4, SE 1/4 SW 1/4, LOT 3, SECTION 3, T. 28 N., R. 29 W., P.M.M.

THIS SURVEY WAS COMPLETED BY UTILIZING CONVENTIONAL METHODS IN ATTAINING AN ACCURACY EXCEEDING THIRD ORDER, CLASS II STANDARDS. THE FIELD NOTES, AND COMPUTATIONS ARE FILED WITH U.S.D.A. FOREST SERVICE, KOOTENAI NATIONAL FOREST, SUPERVISOR'S OFFICE, LIBBY, MONTANA.

ALL BEARINGS ARE BASED UPON SOLAR OBSERVATION. FOR CORNER INFORMATION SEE THE RECORDATION FILE IN LINCOLN COUNTY COURT HOUSE, LIBBY, MONTANA.

**CERTIFICATE:**

I HEREBY CERTIFY THAT I AM A REGISTERED LAND SURVEYOR IN THE STATE OF MONTANA; THAT THE SURVEY SHOWN ON THIS PLAT HAS BEEN PREPARED IN ACCORDANCE WITH THE MONTANA CODE ANNOTATED (SECTIONS 76-3-101 THROUGH 76-3-614 1979) AND THE LINCOLN COUNTY REGULATIONS ADOPTED PURSUANT THERETO.

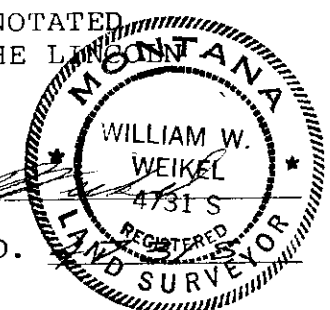
  
 WILLIAM W. WEIKEL  
 4731 S  
 REGISTERED  
 LAND SURVEYOR  
 MONTANA REGISTRATION NO.

**CERTIFICATE OF EXAMINING LAND SURVEYOR**

Approved this 3RD day of OCTOBER, 1981 A.D.

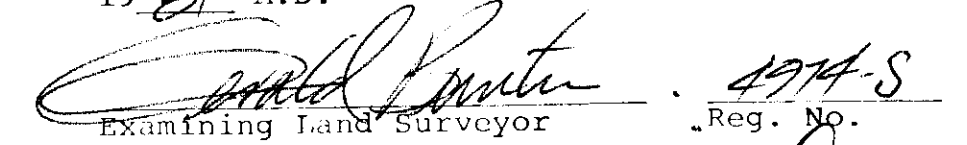
  
 Examining Land Surveyor, Reg. No. 4974 S

APPROVED:   
 Chairman, County Commissioners

**CERTIFICATE OF CLERK RECORDER**

State of Montana, County of Lincoln  
 filed the 7th day of October, 1981 A.D. at 1:05 o'clock P.M.

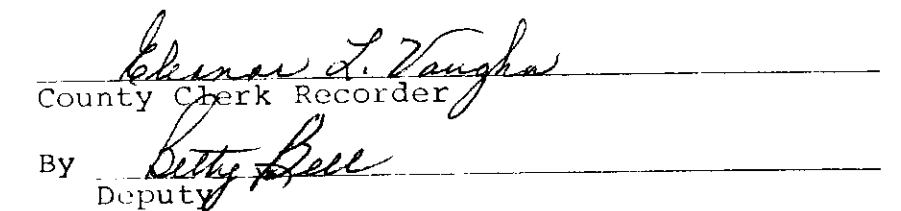
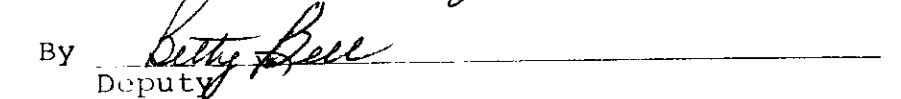
  
 County Clerk Recorder  
 By   
 Deputy

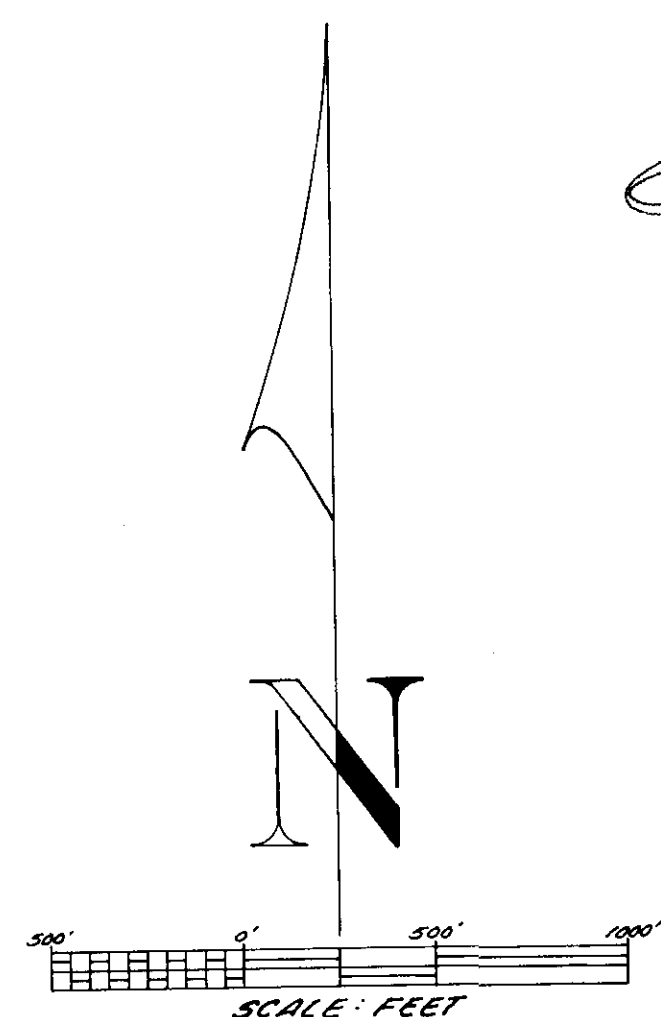

**LEGEND**

- = SET 2 1/2" x 30" ALUM. PIPE WITH 3/4" ALUM. CAP (4731 S)
- = RECORD AS PER GOVERNMENT LAND OFFICE SURVEY

1/4	SEC.	T.	R.
<input checked="" type="checkbox"/>	3	28 N.	29 W.
<input type="checkbox"/>			
<input type="checkbox"/>			
<input type="checkbox"/>			
<input type="checkbox"/>			

SHEET 1 OF 1  
 PRINCIPAL MERIDIAN, MONTANA  
 LINCOLN COUNTY, MONTANA  
 CERTIFICATE OF SURVEY NO. 960

SURVEY FOR:  
 U.S.F.S. (PECOLET)  
 SEPT., 1981  
 PROJECT: 81-06-15 FILE: MM-65 DRAFT: KLM

**SORENSEN & COMPANY**  
 BOX 3418  
 MISSOULA, MONTANA 59806