

CERTIFICATE OF SURVEY
RETRACEMENT AND SUBDIVISION OF SECTION 6,
T. 27 N., R. 28 W., P.M.M., LINCOLN COUNTY, MONT.

NOTES AND LEGAL DESCRIPTION:

THIS PLAT REPRESENTS A RETRACEMENT OF SECTION 6, T. 27 N., R. 28 W., PRINCIPAL MERIDIAN, MONTANA. REFERENCE SHOULD BE MADE TO THE NOTES AND PLATS DATED: AUGUST, 1900; SEPTEMBER, 1902; AND NOTES DATED 1968 AND 1969.

PURPOSE OF THIS SURVEY IS TO DETERMINE THE BOUNDARY LINE BETWEEN U.S. FOREST SERVICE LANDS AND ALL OTHER OWNERSHIPS; U.S. FOREST SERVICE LANDS BEING LEGALLY DESCRIBED AS: SE 1/4, E 1/2 SW 1/4, LOT 1, LOT 2, LOT 5, LOT 8, LOT 9, LOT 10, LOT 12, LOT 13, LOT 14, LOT 15, LOT 16, LOT 17, LOT 18, SECTION 6, T. 27 N., R. 28 W., P.M.M.

THIS SURVEY WAS COMPLETED BY UTILIZING CONVENTIONAL METHODS IN ATTAINING AN ACCURACY EXCEEDING THIRD ORDER, CLASS II STANDARDS. THE FIELD NOTES, AND COMPUTATIONS ARE FILED WITH U.S.D.A. FOREST SERVICE, KOOTENAI NATIONAL FOREST, SUPERVISOR'S OFFICE, LIBBY, MONTANA.

ALL BEARINGS ARE BASED UPON SOLAR OBSERVATION. FOR CORNER INFORMATION SEE THE RECORDATION FILE IN LINCOLN COUNTY COURT HOUSE, LIBBY, MONTANA.

CERTIFICATE:
 I HEREBY CERTIFY THAT I AM A REGISTERED LAND SURVEYOR IN THE STATE OF MONTANA; THAT THE SURVEY SHOWN ON THIS PLAT HAS BEEN PREPARED IN ACCORDANCE WITH THE MONTANA CODE ANNOTATED (SECTIONS 76-3-101 THROUGH 76-3-614 1979) AND THE COUNTY REGULATIONS ADOPTED PURSUANT THERETO.

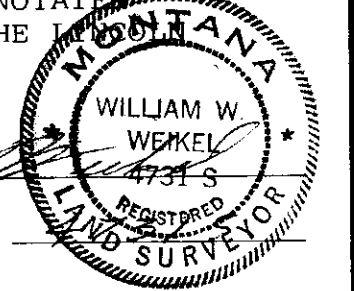

William W. Weikel
 MONTANA REGISTRATION NO. 4731 S

CERTIFICATE OF EXAMINING LAND SURVEYOR

Approved this 3rd day of OCTOBER, 1981 A.D.

Ernest L. Vaughn 4974 S
 Examining Land Surveyor Reg. No.

APPROVED: *Bill Powell*
 Chairman, County Commissioners

CERTIFICATE OF CLERK RECORDER

State of Montana, County of Lincoln
 filed the 7th day of October, 1981 A.D. at 1:00 o'clock P.M.

Ernest L. Vaughn
 County Clerk Recorder
 By *Betty Sue*
 Deputy

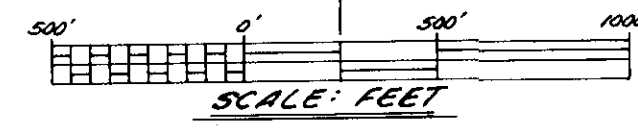
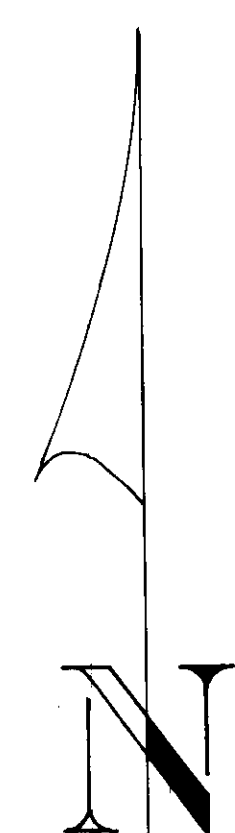

LEGEND

- = SET 2 1/2" x 30" ALUM. PIPE W/ 3/4" ALUM. CAP (4731 S)
- G.L.O. = RECORD AS PER GOVERNMENT LAND OFFICE SURVEY

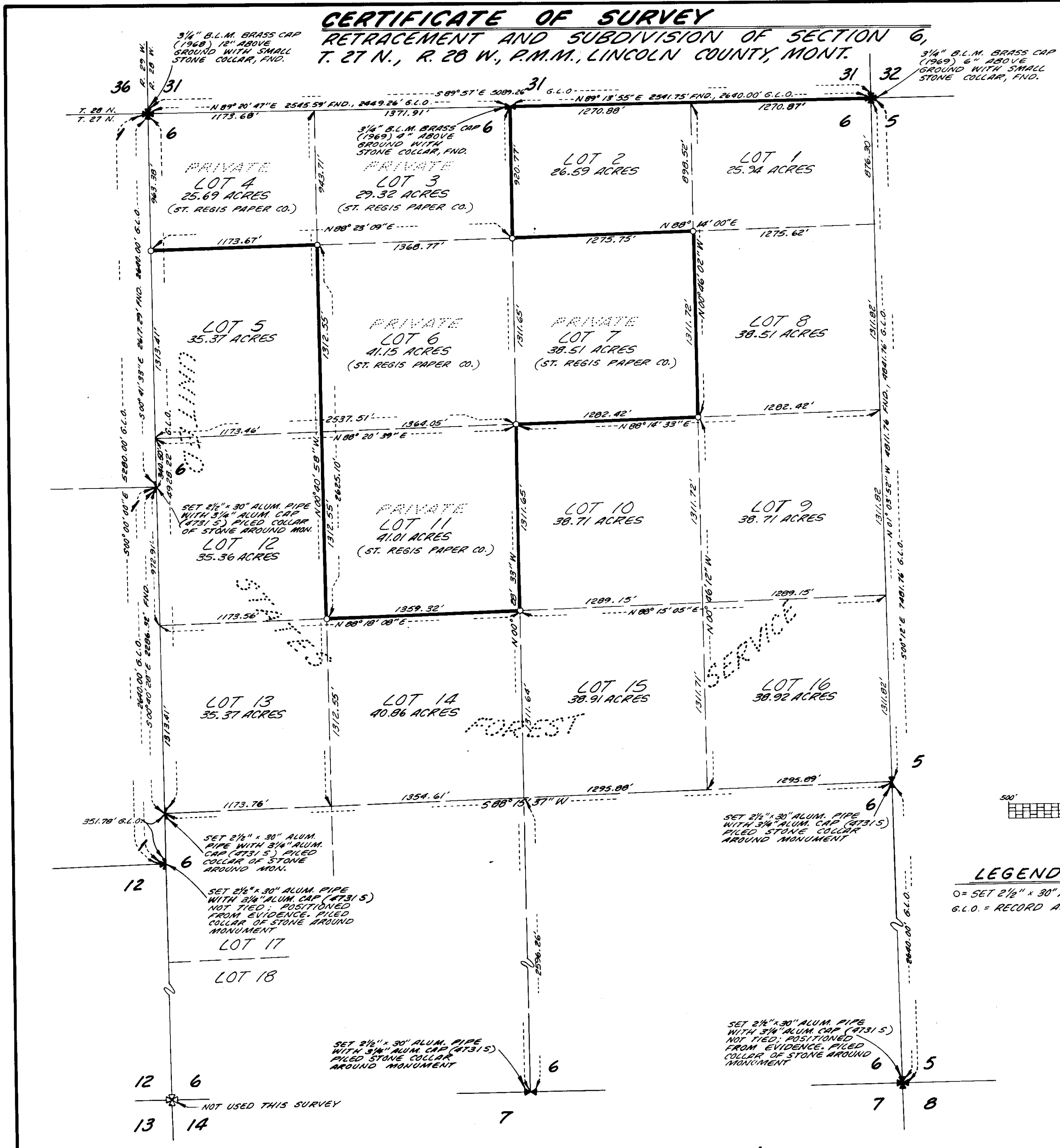

SURVEY FOR:
 U.S.F.S. (SATIRE)
 SEPT., 1981
 PROJECT: 81-06-15 FILE: MM-64 DRAFT: KLM

SORENSEN & COMPANY
 BOX 3418
 MISSOULA, MONTANA 59806

1/4	SEC.	T.	R.
■	6	27 N.	28 W.
□			
□			
□			

SHEET 1 OF 1
 PRINCIPAL MERIDIAN, MONTANA
 LINCOLN COUNTY, MONTANA
 CERTIFICATE OF SURVEY NO. 959