

CERTIFICATE OF SURVEY

LOCATED IN THE NORTHEAST QUARTER OF SECTION 36, T33N, R27W, PM,M, LINCOLN COUNTY, MT.

FOUND BRASS CAP MONUMENT FOR
QUARTER SECTION CORNER AS PER
CORNER RECORD

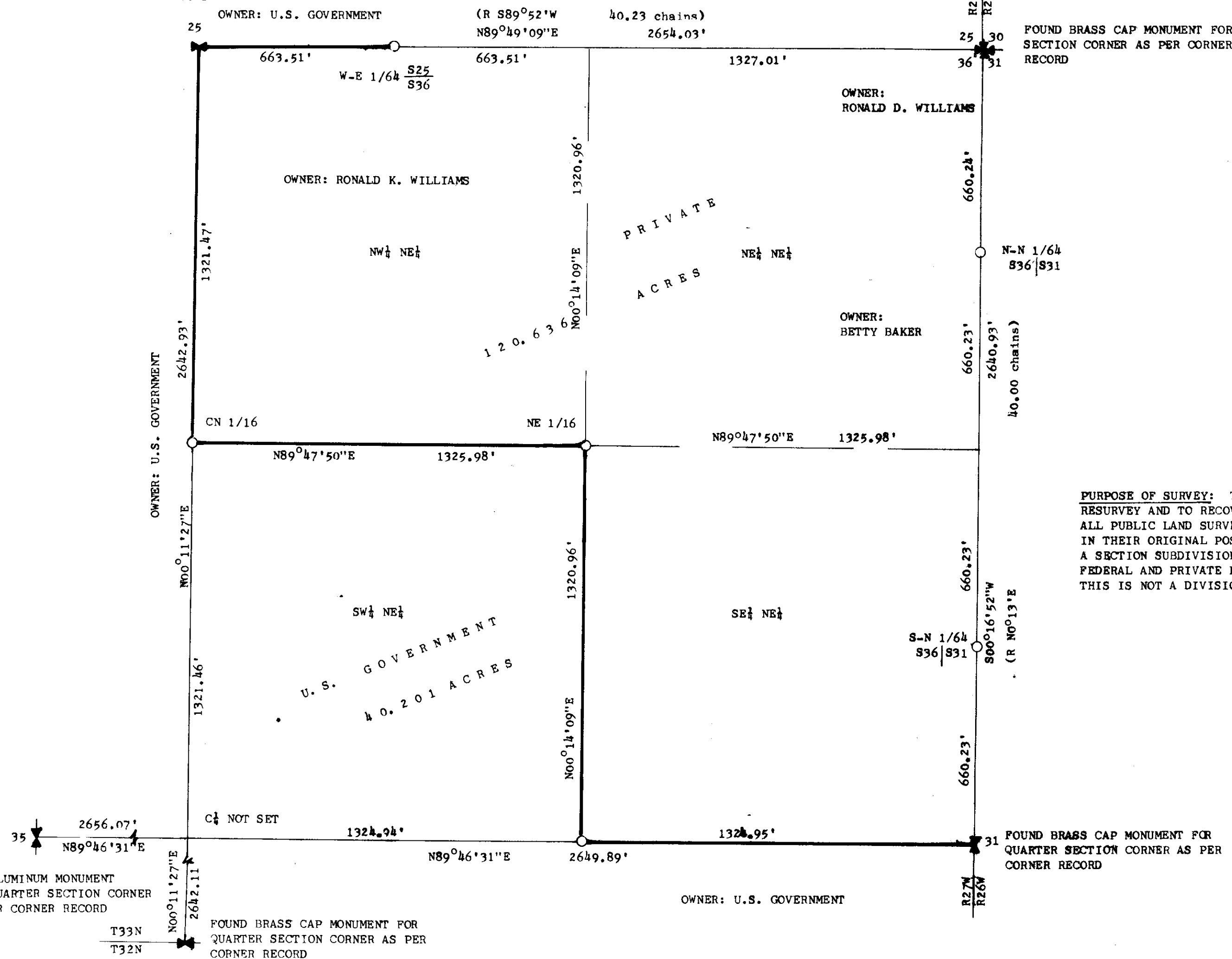
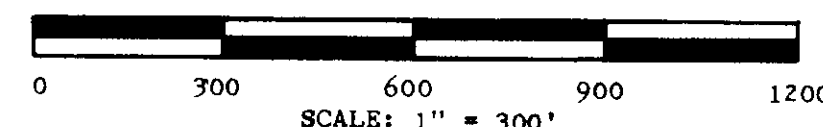

- SET 2-1/2" X 30" ALUMINUM MONUMENT WITH 3-1/4" CAP AS PER CORNER RECORD
- (R) RECORD BEARING AND DISTANCE FROM ORIGINAL G.L.O. NOTES DATED NOVEMBER 1909, CONDUCTED BY WILLIAM C. PERKINS

BASIS OF BEARING FROM SOLAR OBSERVATION DATED AUGUST 20, 1981

METHOD OF SURVEYING - RANDOM TRAVERSE USING T-2 WILD THEODOLITE AND HP 3800 E.D.M.

PURPOSE OF SURVEY: TO MAKE A DEPENDENT RESURVEY AND TO RECOVER AND TO RESTORE ALL PUBLIC LAND SURVEY CORNER MONUMENTS IN THEIR ORIGINAL POSITION AND TO PROVIDE A SECTION SUBDIVISION SURVEY TO DELINEATE FEDERAL AND PRIVATE LANDS, AS INDICATED HEREON. THIS IS NOT A DIVISION OF LAND.

PREPARED BY
FLATHEAD LAND CONSULTANTS
M.L. HAIGES AND ASSOCIATES, RLS
P.O. BOX 572 HI-WAY 93 NORTH
BLUE CROSS BUILDING, ROOM 201
KALISPELL, MONTANA 59901
257-2202

PREPARED FOR
KOOTENAI NATIONAL FOREST

SEPTEMBER 1981

APPROVED:

William C. Perkins
CHAIRMAN
LINCOLN COUNTY COMMISSIONERS

APPROVED:

9-32 1981
Gerard Burton
GERARD BURTON
EXAMINING LAND SURVEYOR
REGISTRATION NO. 49748

DESCRIPTION - PRIVATE

THE NORTHWEST QUARTER OF THE NORTHEAST QUARTER, THE NORTHEAST QUARTER OF THE NORTHEAST QUARTER, AND THE SOUTHEAST QUARTER OF THE NORTHEAST QUARTER, OF SECTION 36, TOWNSHIP 33 NORTH, RANGE 27 WEST, PRINCIPAL MERIDIAN, MONTANA, LINCOLN COUNTY, MONTANA.

BASIS OF BEARINGS: FROM SOLAR OBSERVATION DATED AUGUST 20, 1981, ON THE EAST BOUNDARY OF THE NORTHEAST QUARTER OF SECTION 36, T33N, R27W, PM,M, LINCOLN COUNTY, MONTANA, TAKEN AS S00°16'52"W.

THIS TRACT CONTAINS 120.636 ACRES.

DESCRIPTION - U. S. GOVERNMENT

THE SOUTHWEST QUARTER OF THE NORTHEAST QUARTER OF SECTION 36, TOWNSHIP 33 NORTH, RANGE 27 WEST, PRINCIPAL MERIDIAN, MONTANA, LINCOLN COUNTY, MONTANA.

BASIS OF BEARINGS: FROM SOLAR OBSERVATION DATED AUGUST 20, 1981, ON THE EAST BOUNDARY OF THE NORTHEAST QUARTER OF SECTION 36, T33N, R27W, PM,M, LINCOLN COUNTY, MONTANA, TAKEN AS S00°16'52"W.

THIS TRACT CONTAINS 40.201 ACRES.

CERTIFICATE:

I HEREBY CERTIFY THAT I AM A REGISTERED LAND SURVEYOR IN THE STATE OF MONTANA, THAT THE SURVEY SHOWN ON THIS PLAT HAS BEEN CORRECTLY EXECUTED IN ACCORDANCE WITH THE REQUIREMENTS OF LAW, THAT THE SURVEY IS TRUE AND COMPLETE AS SHOWN, THAT ALL MONUMENTS AND MARKS SET, TOGETHER WITH THOSE FOUND, ARE OF THE TYPE AND OCCUPY THE POSITIONS SHOWN THEREON, AND ARE SUFFICIENT TO ENABLE THE SURVEY TO BE RETRACED.

M. L. Haiges
M. L. HAIGES
MONTANA REGISTRATION NO. 25208

Sept. 30 1981, 1981

STATE OF MONTANA)
COUNTY OF LINCOLN) SS.

FILED ON THE *23rd* DAY OF *September*, 1981, AT *11:05* O'CLOCK *P.M.*

Deborah L. Vaughn
DEBORAH L. VAUGHN
COUNTY CLERK AND RECORDER

BY *Betty Baker*
BETTY BAKER
DEPUTY

DEED BOOK _____ PAGE _____

INSTRUMENT REC. NO. _____

CERTIFICATE OF SURVEY NO. *955*