

CERTIFICATE OF SURVEY

LOCATED IN THE NE 1/4 OF THE NW 1/4 OF THE NE 1/4 OF SECTION 23, T36N R28W M. P. M.
LINCOLN COUNTY, MONTANA.

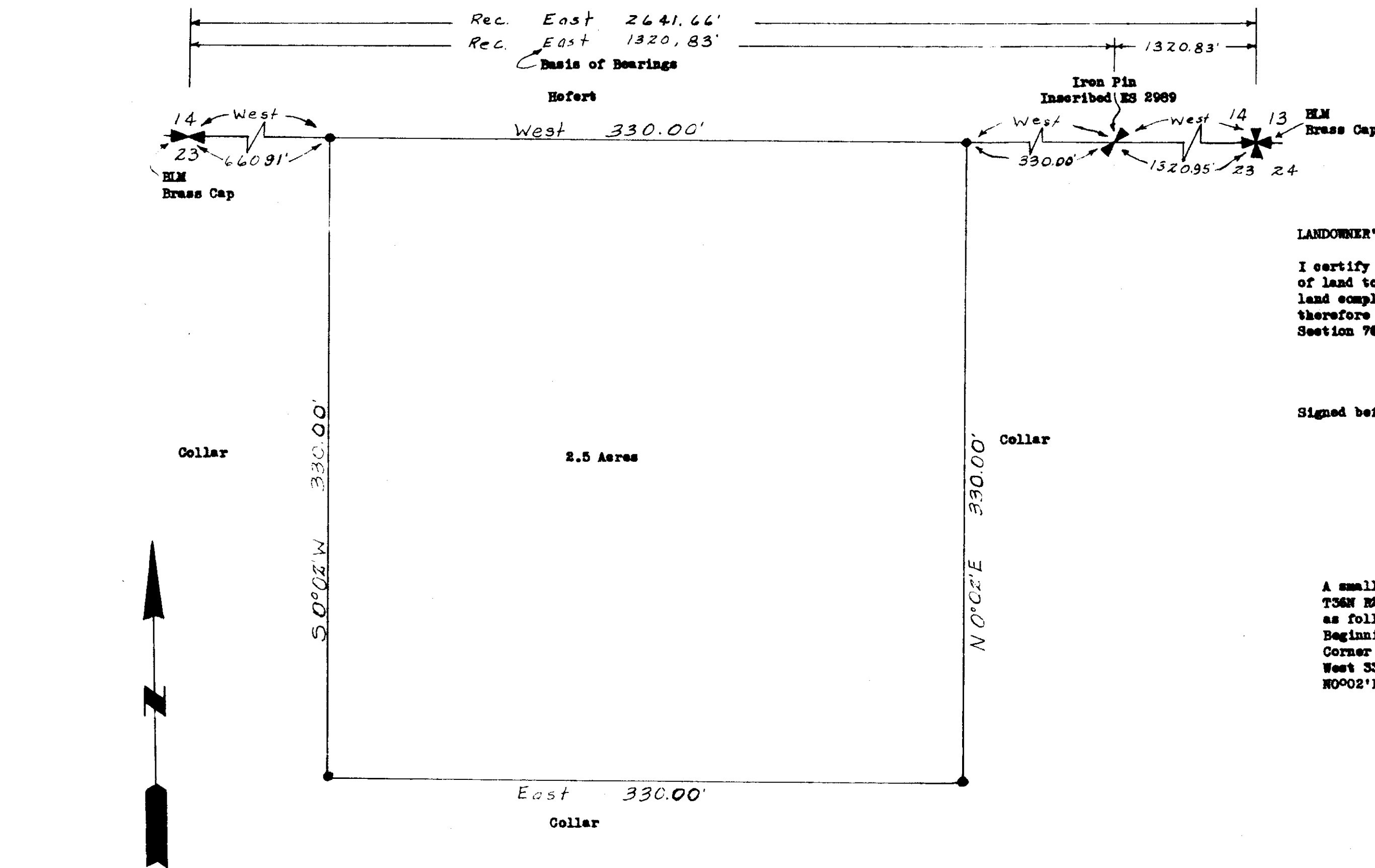

LANDOWNER'S CERTIFICATION

I certify that the purpose of this survey is to transfer this parcel of land to Nancy R. Enghusen, my daughter, and that this division of land complies with all conditions imposed on the use of this exemption; therefore this survey is exempt from review as a subdivision pursuant to Section 76-3-207 (b) M. C. A. *This is a gift or sale to this person.*

Signed before me this 8th day of July, 1981
Irene Cellar
Owner
Walter B. Enghusen
Notary Public for the State of Montana
Residing at Lincoln, Montana
My Commission Expires April 23, 1982

DESCRIPTION

A small tract of land in the NE 1/4 of the NW 1/4 of the NE 1/4 of Section 23, T36N R28W M.P.M., Lincoln County, Montana, more particularly described as follows:
Beginning at a point which is West a distance of 330.00' from the NE Corner of the NW 1/4 of the NE 1/4 of section 23, T36N R28W MPM; thence West 330.00'; thence S0°02'W 330.00'; thence East 330.00'; thence N0°02'E 330.00' to the point of beginning, containing 2.5 Acres.

PREPARED FOR

Irene Cellar, Rexford, Montana

PURPOSE OF SURVEY

To transfer a parcel of land to a member of the immediate family.

NOTE: The remaining property is more than 20 acres.

STATE OF MONTANA
COUNTY OF LINCOLN

Filed on the 17th day of August, D.
1981 at 4:10 o'clock P. M.

APPROVED:

Eleanor L. Vaughn
County Clerk and Recorder
By Sherry L. Hawks
Deputy

Walter B. Enghusen
Examining Land Surveyor
Registration No. 4374-S

APPROVED: Bill G. Goss
Chairman, Board of Lincoln County Commissioners

CERTIFICATE OF SURVEY NO. 946

- SECTION CORNER (FOUND)
 - QUARTER CORNER (FOUND)
 - SIXTEENTH CORNER (FOUND)
 - PROPERTY CORNER (SET)
3/4" x 16" PIPE INSCRIBED 270-ES
- Basis of Bearings EAST from
Certificate of Survey No. 118

Section 23, T36N R28W M. P. M.
Lincoln County, Montana
Location of parcel in the section
NOT DRAWN TO SCALE

Walter B. Enghusen
Kenneth Haskell
Montana Registration No. 270-ES
June 1981