

LINCOLN COUNTY, MONTANA
CERTIFICATE OF SURVEY
 IN THE SW 1/4 OF THE NW 1/4 OF SECTION 29,
 TWP. 29 N., R. 30 W., P.M.M.
 MAY, 1981

FIND BRASS CAP
 B.L.M. 1964
 2 B.T. STUMPS
 4 NEW B.T.'S

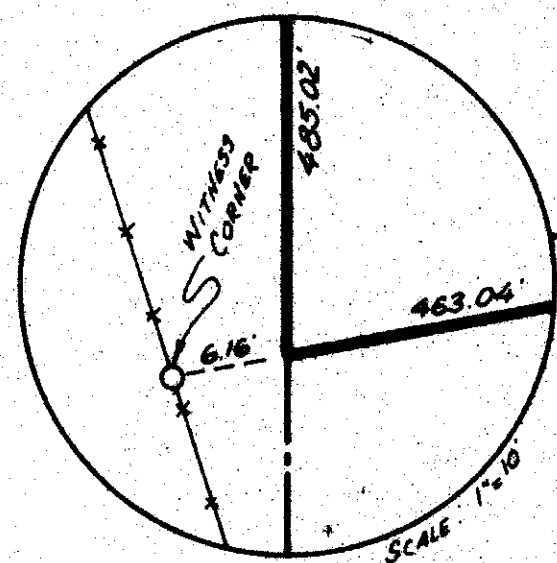
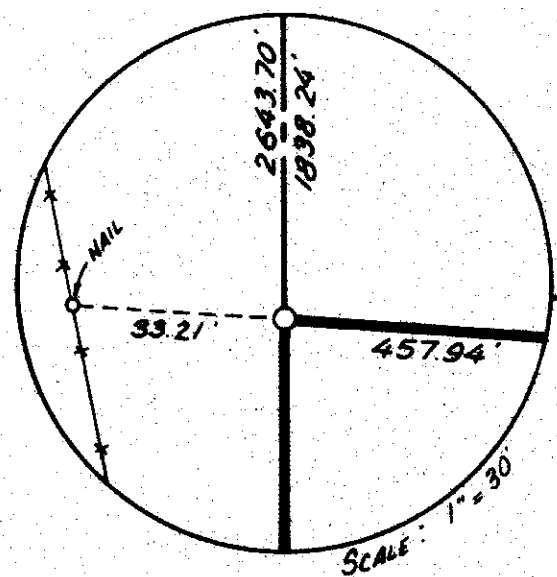
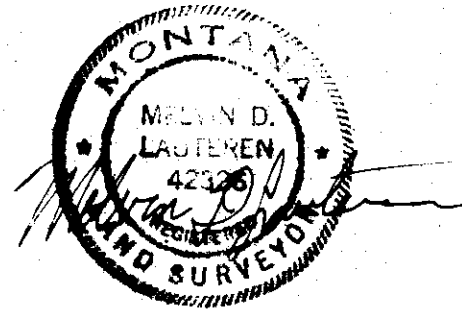

BEARINGS

19 20
 30 29

2640'
 2643.70'
 1838.24'

TANGEN

PARCEL "A"
 TANGEN
 4.4779 A.±
 GIFT OR SALE

P.O.B.

TANGEN
 REMAINDER
 OVER 20± ACRES

BASIS OF

(NORTH
 NORTH
 320.44'

SEC. 30 SEC. 29
 1/4 COR.

FIND BRASS CAP
 B.L.M. 1964
 2 B.T. STUMPS

LEGEND

- SET 5/8" REBAR MDL 4232-S
- FOUND MONUMENT AS NOTED
- () RECORD G.L.O.
- FENCE

SCALE:

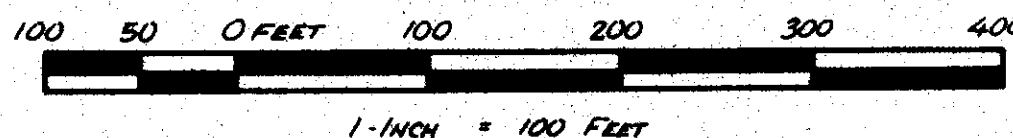

DESCRIPTION PARCEL "A"

A parcel of land located in the SW 1/4 of the NW 1/4 of section 29, Twp. 29 N., R. 30 W., P.M.M. near Libby in Lincoln County, Montana containing 4.4779 acres more or less and more particularly described as follows:

beginning at a point on the west line of section 29, Twp. 29 N., R. 30 W., P.M.M., bearing north 32°04' feet from the W 1/4 corner of said section 29 and from which point a 5/8 inch rebar capped MDL 4232-S, set as a witness corner, bears S79°18'25"W 6.16 feet; thence, from said point of beginning along said west line north 485.02 feet to a 5/8 inch rebar capped MDL 4232-S; thence, leaving said west line S86°26'06"E 457.94 feet to a 5/8 inch rebar capped MDL 4232-S; thence, S0°19'34"W 370.64 feet to a 5/8 inch rebar capped MDL 4232-S; thence, S79°18'25"W 463.04 feet to the Point of beginning.

PURPOSE OF SURVEY: is to create a parcel of land for Gift or Sale to a direct relative.

BASE OF BEARINGS: is the North half of the west line of section 29, Twp. 29 N., R. 30 W., P.M.M. reported to be (North).

LANDOWNER'S CERTIFICATION

"We hereby certify that the purpose for this division of land is to transfer Parcel "A" as shown on this certificate to Terrie Lynn Tangen, our daughter; that this is the first gift or sale to this person; furthermore, we certify that we are entitled to use this exemption in that we are in compliance with all conditions imposed on the use of this exemption; therefore, this division of land is exempt from review as a subdivision pursuant to section 76-3-207 (b), M.C.A."

Raymond Tangen
 Raymond Tangen
Ilone Tangen
 Ilone Tangen

5/19/81
 Date
5/19/81
 Date

State of Montana
 County of Lincoln

On this 19th day of MAY, 1981 A.D. before me a Notary Public in and for the State of Montana personally appeared Raymond and Ilone Tangen, known to me to be the persons whose names are subscribed to the within instrument and acknowledged to me that they executed the same.

Paul Stanton
 Notary Public

6-14-81
 My Commission Expires

CERTIFICATE OF EXAMINING LAND SURVEYOR

Approved this 2nd day of June, 1981 A.D.

Frank H. Rosenman
 Examining Land Surveyor
48815
 Reg. No.

APPROVED: T. Bill Conrad
 Chairman, Lincoln County, Commissioners.

CERTIFICATE OF CLERK AND RECORDER

State of Montana, County of Lincoln, filed this 10th day of August, 1981 A.D. at 3:50 o'clock P.M.

Deanne L. Vaughn by Scott Bell
 County Clerk and Recorder Deputy

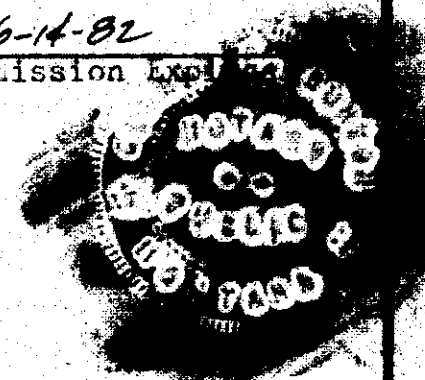

KOOTENAI ENGINEERING
 CIVIL ENGINEERING & LAND SURVEYING
 LIBBY, MONTANA 406-293-7721

K.E.I. NO. 540-B1

P. 29/29/81

CERTIFICATE OF SURVEY No. 938