

FOR BOB MONK  
NOVEMBER 7, 1980

# CERTIFICATE OF SURVEY

S 1/2 SW 1/4 NW 1/4 SW 1/4, SEC. 2, T 26N, R 29W, P. M. M.,  
LINCOLN COUNTY

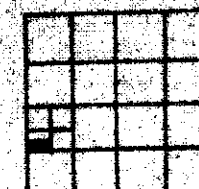
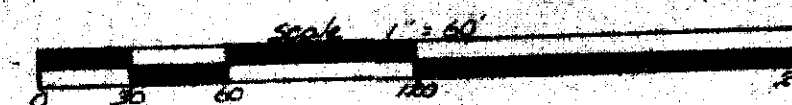

PUTNAM & ASSOCIATES  
119 MAIN STREET  
KALISPELL, MONTANA

**LEGEND**

- ⊙ Section Corner (as noted)
- ⊙ 1/4 Corner (as noted)
- Set 5/8" Rebar with Cap Marked 4375-S

Note  
2 1/4 Corner location established  
by tying into bearing tree.

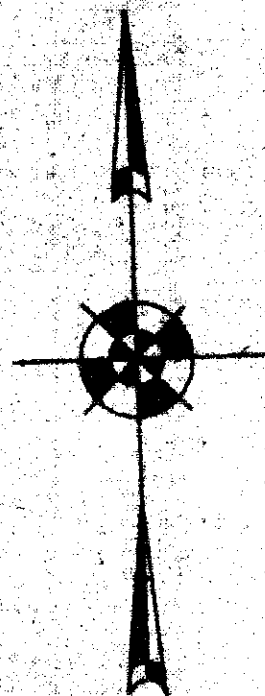

N 1/4 Corner  
found  
Brass Cap

N 1/4 Corner  
found Brass Cap



OWNER CERTIFICATION  
"I hereby certify that the purpose for this survey is to identify the exterior boundaries of a parcel of land derived from the original tract, therefore this survey is exempt from review by the Department of Health and Environmental Sciences pursuant to ARS 16-2-111(i)-111(j)-111(k), and as a subdivision pursuant to Section 76-3-207 (a), M.C.A."

Dated 7/28, 1981, at Kalispell, Montana, the undersigned, a Notary Public for the State of Montana, personally appeared Robert L. Monk known to me to be the person whose name is subscribed to the within instrument, and acknowledged to me that he executed the same. In witness whereof, I have hereunto set my hand and affixed my Notarial Seal the day and year first above written.

On this 28 day of July, 1981, before me, the undersigned, a Notary Public for the State of Montana, personally appeared Robert L. Monk known to me to be the person whose name is subscribed to the within instrument, and acknowledged to me that he executed the same. In witness whereof, I have hereunto set my hand and affixed my Notarial Seal the day and year first above written.

Carol Keel  
Notary Public for the State of Montana  
My Commission expires 12/31, 1981

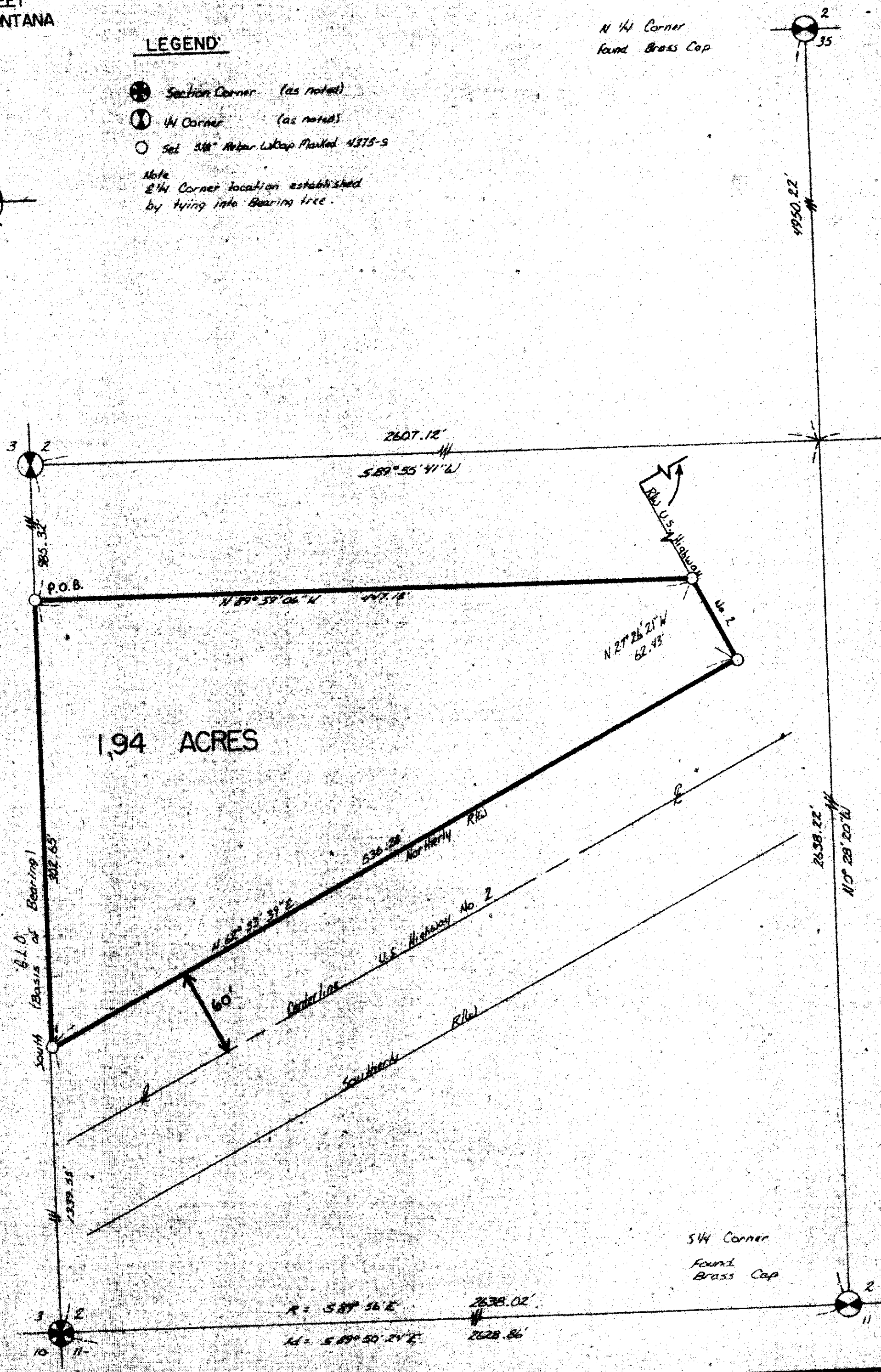

**DESCRIPTION**  
A tract of land in the S 1/2 SW 1/4 SW 1/4, Sec. 2, T 26N, R 29W, P. M. M., Lincoln County, and more particularly described as follows: Beginning at the NW Corner of Sec. 2, thence South 985.32 feet to the True Point of Beginning of the tract herein described; thence continuing South 207.65 feet to a point on the Northerly R/W of U.S. Highway # 2; thence along said R/W North 89° 37' 06" N 497.14 feet; thence along said R/W North 89° 37' 06" N 536.98 feet; thence along said R/W North 27° 26' 21" W 536.98 feet to the true point of beginning, said tract containing 1.94 acres of land.

**CERTIFICATE OF SURVEYOR**  
I, Albert P. Putnam, a registered Land Surveyor, certify that the above drawing represents a survey made by me, or under my supervision, and said survey is true and correct as shown, and that the monuments found and set are of the character and order and position shown thereon.

Albert P. Putnam  
ALBERT P. PUTNAM

APPROVED July 28, 1981  
Heather D. Smith  
EXAMINING LAND SURVEYOR  
REGISTRATION NO. 5619-S

STATE OF MONTANA  
COUNTY OF LINCOLN

FILED ON THIS 27 DAY OF July, 1981  
AT 3:45 O'CLOCK P.M.

William D. Vaughan  
COUNTY CLERK AND RECORDER

BY Betty Bue  
DEPUTY

INSTRUMENT REG. NO. \_\_\_\_\_  
DEED BOOK \_\_\_\_\_ PAGE \_\_\_\_\_  
CERTIFICATE OF SURVEY NO. 935

Bell Gould

Handwritten/printed