

CERTIFICATE OF SURVEY  
 SW1/4, Sec. 30, T34N, R25W  
 P.M., Lincoln County, Montana

OWNER: MAURICE DANIEL  
 PURPOSE: OVER 20 ACRES  
 DATE: MAY 15, 1981

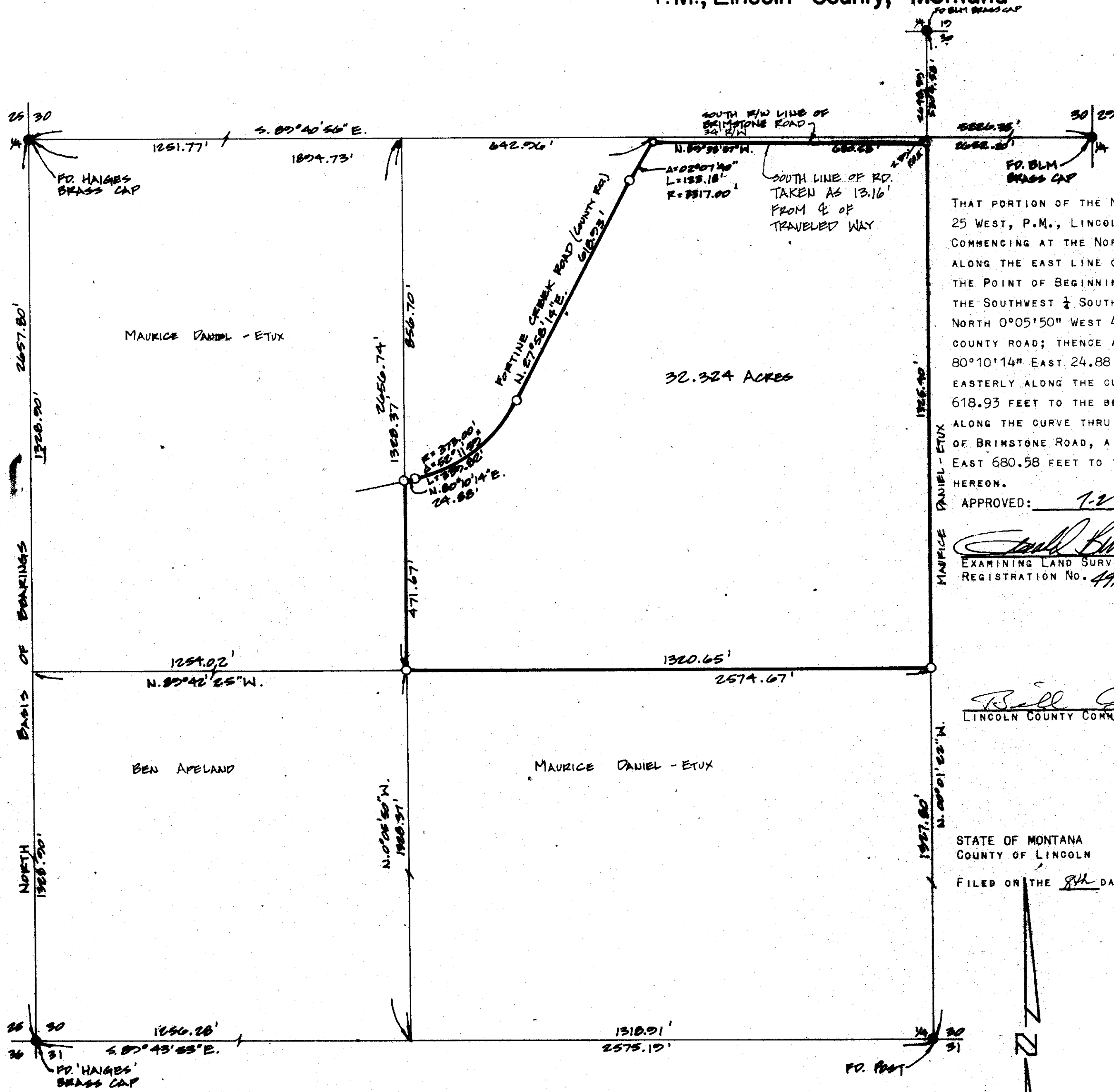

LEGAL DESCRIPTION

THAT PORTION OF THE NORTHEAST 1/4 OF THE SOUTHWEST 1/4 OF SECTION 30, TOWNSHIP 34 NORTH, RANGE 25 WEST, P.M., LINCOLN COUNTY, MONTANA DESCRIBED AS FOLLOWS:  
 COMMENCING AT THE NORTHEAST CORNER OF THE NORTHEAST 1/4 OF THE SOUTHWEST 1/4 OF SECTION 30; THENCE ALONG THE EAST LINE OF THE NORTHEAST 1/4 OF THE SOUTHWEST 1/4, SOUTH 0°01'22" EAST 2.39 FEET TO THE POINT OF BEGINNING; THENCE ALONG THE EAST, SOUTH, AND WEST LINES OF THE NORTHEAST 1/4 OF THE SOUTHWEST 1/4 SOUTH 0°01'22" EAST 1325.40 FEET, NORTH 89°42'25" WEST 1320.65 FEET, AND NORTH 0°05'50" WEST 471.67 FEET TO THE EASTERLY RIGHT OF WAY LINE OF FORTINE CREEK ROAD, A COUNTY ROAD; THENCE ALONG THE EASTERLY LINE OF THE ROAD THE FOLLOWING COURSES: NORTH 80°10'14" EAST 24.88 FEET TO THE BEGINNING OF A 373.00 FOOT RADIUS CURVE TO THE LEFT; NORTH-EASTERLY ALONG THE CURVE THRU A CENTRAL ANGLE OF 52°11'59" 339.82 FEET; NORTH 27°58'14" EAST 618.93 FEET TO THE BEGINNING OF A 3317.00 FOOT RADIUS CURVE TO THE RIGHT; AND NORTHEASTERLY ALONG THE CURVE THRU A CENTRAL ANGLE OF 02°07'40" 123.18 FEET TO THE SOUTH RIGHT OF WAY LINE OF BRIMSTONE ROAD, A COUNTY ROAD; THENCE ALONG THE SOUTH LINE OF THE ROAD SOUTH 89°38'57" EAST 680.58 FEET TO THE POINT OF BEGINNING CONTAINING 32.324 ACRES OF LAND ALL AS SHOWN HEREON.

APPROVED: 7-2, 1981

*Paul Hunter*  
 EXAMINING LAND SURVEYOR  
 REGISTRATION No. 4994-S

CERTIFICATE OF SURVEYOR

*D. K. Marquardt*  
 D. K. MARQUARDT  
 REGISTRATION No. 2989-ES

*Bill Daniel*  
 LINCOLN COUNTY COMMISSIONER

STATE OF MONTANA  
 COUNTY OF LINCOLN

FILED ON THE 8th DAY OF July, 1981, A.D., AT 2:55 O'CLOCK P. M.

*William L. Faughan*  
 COUNTY CLERK AND RECORDER  
 BY *Betty Bice*  
 DEPUTY

DEED BOOK \_\_\_\_\_ PAGE \_\_\_\_\_  
 INSTRUMENT REC. NO. \_\_\_\_\_



Prepared by MARQUARDT ENGINEERING & SURVEYING  
 1031 South Main  
 Kalispell, MT 59901

CERTIFICATE OF SURVEY No. 926

GRADES