

CERTIFICATE OF SURVEY
SW1/4, Sec. 18, & NW1/4, Sec. 19
T35N, R25W, P.M.M., Lincoln Co.

OWNER: CRYSTAL LAKES DEVELOPMENT COMPANY
PURPOSE: BOUNDARY ADJUSTMENT
DATE: JUNE 22, 1981

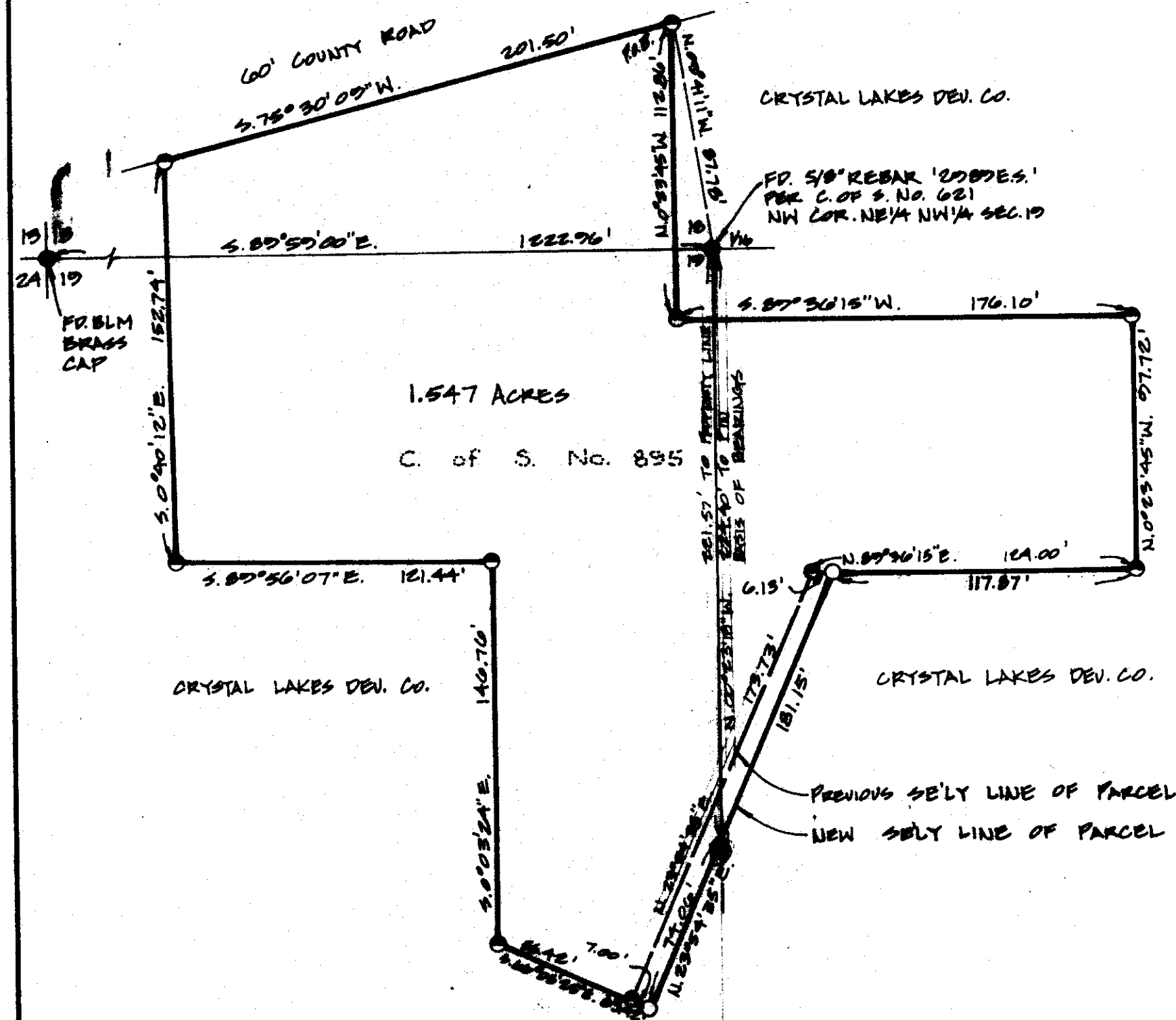

LEGAL DESCRIPTION

THOSE PORTIONS OF GOVERNMENT LOT 4, SECTION 18, AND THE NORTH $\frac{1}{2}$ OF THE NORTHWEST $\frac{1}{4}$ OF SECTION 19, TOWNSHIP 35 NORTH, RANGE 25 WEST, P.M.M., LINCOLN COUNTY, MONTANA DESCRIBED AS FOLLOWS:
COMMENCING AT THE NORTHWEST CORNER OF THE NORTHEAST $\frac{1}{4}$ OF THE NORTHWEST $\frac{1}{4}$ OF SECTION 19; THENCE NORTH 09°41'11" WEST 87.78 FEET TO THE SOUTHERLY RIGHT OF WAY LINE OF A 60 FOOT COUNTY ROAD; THENCE ALONG THE SOUTHERLY LINE OF THE ROAD SOUTH 75°30'09" WEST 201.50 FEET; THENCE SOUTH 0°40'12" EAST 152.74 FEET; THENCE SOUTH 89°56'07" EAST 121.44 FEET; THENCE SOUTH 0°03'24" EAST 146.76 FEET; THENCE SOUTH 66°05'25" EAST 63.42 FEET; THENCE NORTH 23°54'35" EAST 181.15 FEET; THENCE NORTH 89°36'15" EAST 117.87 FEET; THENCE NORTH 0°23'45" WEST 97.72 FEET; THENCE SOUTH 89°36'15" WEST 176.10 FEET; THENCE NORTH 0°23'45" WEST 112.86 FEET TO THE POINT OF BEGINNING CONTAINING 1.547 ACRES OF LAND, ALL AS SHOWN HEREON. RESERVING THEREFROM AN EASEMENT IN GROSS FOR CONSTRUCTION AND MAINTENANCE OF UTILITIES AND INGRESS AND EGRESS.

OWNER CERTIFICATION

WE CERTIFY THAT THE PURPOSE OF THIS SURVEY IS TO RELOCATE COMMON BOUNDARIES BETWEEN ADJOINING PROPERTIES, AND THAT NO ADDITIONAL PARCELS ARE CREATED; THEREFORE THIS SURVEY IS EXEMPT FROM REVIEW AS A SUBDIVISION PURSUANT TO SECTION 76-3-207 (1)(A), M.C.A. 1978. WE ALSO CERTIFY THAT THE PURPOSE FOR THIS DIVISION OF LAND IS TO ACQUIRE ADDITIONAL LAND TO BECOME PART OF A PARCEL THAT HAS NO SANITARY RESTRICTIONS IMPOSED ON IT, AND THAT NO STRUCTURES REQUIRING WATER OR SEWAGE WILL BE ERRECTED ON THE ADDITIONAL ACQUIRED PARCEL; THEREFORE, THIS DIVISION OF LAND IS EXEMPT FROM REVIEW BY THE DEPARTMENT OF HEALTH AND ENVIRONMENTAL SCIENCES PURSUANT TO ARM 16-2.14(10)-S14340(13)(F)(1).

DATED: July 6, 1981

CRYSTAL LAKES DEVELOPMENT COMPANY

BY Roland B. Andrews
ROLLAND B. ANDREWS, GENERAL PARTNER

STATE OF MONTANA }
COUNTY OF LINCOLN } ss.

ON THIS 6th DAY OF July, 1981, BEFORE ME, THE UNDERSIGNED, A NOTARY PUBLIC FOR THE STATE AFORESAID, PERSONALLY APPEARED ROLLAND B. ANDREWS, KNOWN TO ME TO BE A GENERAL PARTNER OF CRYSTAL LAKES DEVELOPMENT COMPANY, THE CORPORATION THAT EXECUTED THE ABOVE INSTRUMENT, AND ACKNOWLEDGED TO ME THAT SUCH CORPORATION EXECUTED THE SAME.

IN WITNESS WHEREOF, I HAVE HEREUNTO SET MY HAND AND AFFIXED MY NOTARIAL SEAL THE DAY AND YEAR FIRST ABOVE WRITTEN.

Condy Marquardt
NOTARY PUBLIC FOR THE STATE OF MONTANA
RESIDING AT Kalispell, MT
MY COMMISSION EXPIRES 7/28/1983

APPROVED: 7-7, 1981

Willie Bunker
EXAMINING LAND SURVEYOR
REGISTRATION No. 5619-S
1974-S

CERTIFICATE OF SURVEYOR

D. K. Marquardt
D. K. MARQUARDT
REGISTRATION No. 2989 ES

STATE OF MONTANA
COUNTY OF LINCOLN

FILED ON THE 8th DAY OF July, 1981, A.D., AT 2:40 O'CLOCK P.M.

William L. Tangle
COUNTY CLERK AND RECORDER
BY Debbie Bunn
DEPUTY

DEED BOOK _____ PAGE _____

INSTRUMENT REG. No. _____

Willie Bunker
LINCOLN COUNTY COMMISSIONER

Prepared by: MARQUARDT ENGINEERING & SURVEYING
1031 South Main
Kalispell, MT 59901 ph 755-6285

CERTIFICATE OF SURVEY No. 923

CRYSTAL LAKES