

Interpretation by William A. Douglas, Lincoln County Attorney:

It is the opinion of the undersigned that the provisions of Section 22. 6. 3001(c), which state as follows:

"... The surveyor shall clearly identify on the face of the plat or certificate of survey all monuments used in the survey, and the descriptions shall be sufficient to identify the monuments without reference to another record of survey."

merely dictate that only those existing monuments which were utilized, or should necessarily have been utilized, by the land surveyor in his conduct of the survey need be shown and described in the Certificate of Survey. The language contained in Section 22. 6. 3002 (4) (g) which states:

"(4) the certificate of survey shall show or contain on its face or on separate sheets referenced on its face the following information:

(g) The location of any corners of sections or divisions of sections pertinent to the survey."

has the same effect for I interpret the word "pertinent" to mean a reference to the corners of sections that are actually utilized by the land surveyor in the conduct of his survey in preparation of the Certificate of Survey. If the corners of the sections, or divisions of sections, have been monumented prior to the conduct of the instant survey, then such monuments are the same monuments to which reference was made under application of Section 22.6.3001.

By reason of the foregoing and the representation to the undersigned by Mr. Minneman that these existing monuments which were utilized, or which should have necessarily been utilized, in the conduct of the survey by him are shown therein, that certain Certificates of Survey prepared by Minneman Engineering, which is annexed hereto, complies fully with the provisions of the referenced M.A. regulations and may, therefore, be filed of record.

William A. Douglas
 William A. Douglas,
 Lincoln County Attorney

LINCOLN COUNTY, MONTANA

CERTIFICATE OF SURVEY

THE E 1/2 N 1/2 S 1/2 SE 1/4 SE 1/4 OF SECTION 9
 TWP. 33N., R. 34 W., P.M.M.
 APRIL, 1981

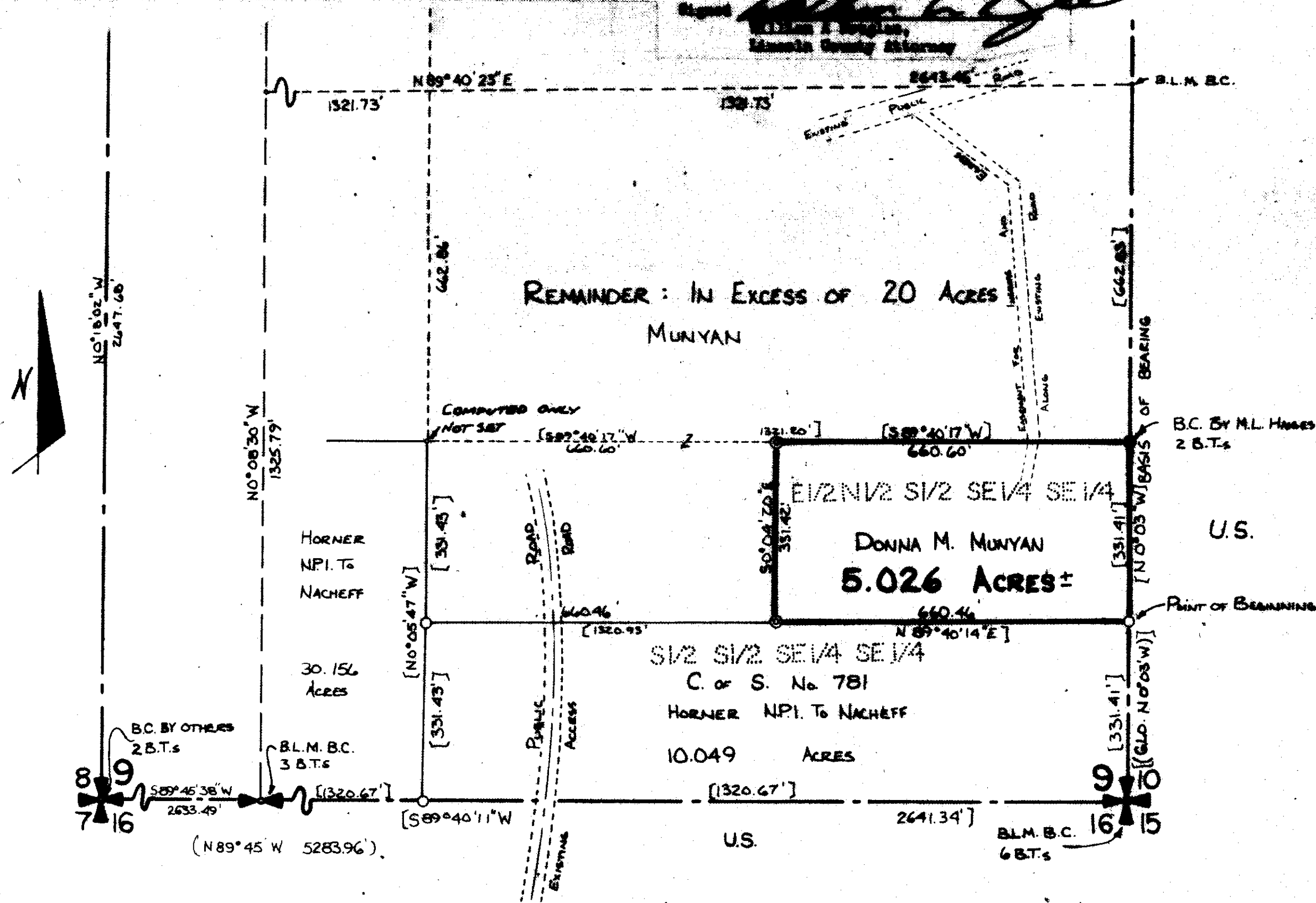

DESCRIPTION
 A parcel of land near Troy in Lincoln County, Montana, being the E 1/2 S 1/2 SE 1/4 of Section 9 Twp. 33 N., R. 34 W., P.M.M. containing 5.026 acres, more or less, and more particularly described as follows:
 Beginning at a capped steel rod (stamped J.H.N. 4661S) which point is N 0° 03' 4\"/>

EXEMPTION CERTIFICATE/PURPOSE FOR SURVEY
 I, Donna M. Munyan hereby certify that the purpose for this division of land is to transfer ownership of the parcel created as an occasional sale; furthermore, I certify that I am entitled to use this exemption in that I am in compliance with all conditions imposed in the use of this exemption; therefore, this division of land is exempt from review as a subdivision pursuant to Section 76-3-207 (d) M.C.A. 1978.
 Date July 1, 1981
 Donna M. Munyan

ACKNOWLEDGEMENT
 State of MONTANA } as
 County of Lincoln }
 The foregoing Exemption Certificate was subscribed and sworn to before me this 1st day of July 1981.
 My Commission expires: Aug. 25, 1981

BASIS FOR BEARING
 Bearings were based on the bearing of the south half of the east line of Section 9 Twp. 33 N., R. 34 W., P.M.M. reported to bear N 0° 03' W by G.L.O.

LEGEND
 ● 5/8" X 24" capped steel pin stamped J.H.N. 4661S set this survey.
 ○ Found 5/8" capped steel pin stamped J.H.N. 4661S
 ● Brass cap by M.L. Haiges 2520S
 () Record per G.L.O.
 [] Record per C of S No. 781

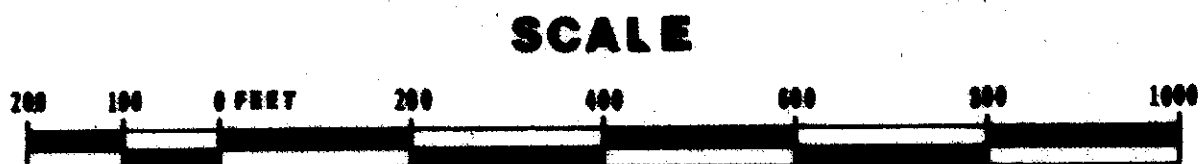
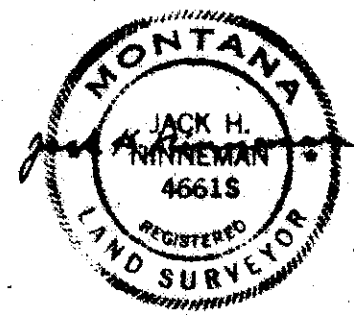

NINNEMAN ENGINEERING TROY, MONTANA

APPROVED: *[Signature]*
 Examining Land Surveyor
 Registration No. _____
 APPROVED: *[Signature]*
 Chairman Board of Commissioners
 ATTESTED: *[Signature]*
 County Clerk and Recorder
 Filed on this 9th day of July 1981
 at 1:25 o'clock P.M.
 County Clerk and Recorder
 Deputy

Certificate of Survey No. 921