

DESCRIPTION

An irregular tract of land near Libby in Lincoln County, Montana, lying within the SW $\frac{1}{4}$ SW $\frac{1}{4}$ of Section 9, and within the SE $\frac{1}{4}$ SW $\frac{1}{4}$ of Section 8, Twp. 26 N., R. 29 W., P.M.M., containing a total area of 1.836 acres, more or less, of which 1.794 acres, more or less, fall in said Section 9 and 0.042 acres, more or less, fall in said Section 8, all more particularly described as follows:

Commencing at the Southwest corner of Section 9, Twp. 26 N., R. 29 W., P.M.M.; thence, along the west boundary line of said Section 9 N 0°44'27"E 726.23 feet to a point on the northwesterly right of way line of the Silver Butte Fisher River Road; thence, along said northwesterly right of way line N 50°35'57"E 123.87 feet to a 5/8" capped steel pin (stamped J.H.N. 4661S) the True Point of Beginning; thence, leaving said right of way line, N 28°15'46"W 195.30 feet to a point on the west line of said Section 9; thence, in Section 8 Twp. 26 N., R. 29 W., P.M.M. continuing N 28°15'46"W 80.92 feet to a 5/8" capped steel pin (stamped J.H.N. 4661S); thence, N 61°44'14"E 44.87 feet to a point on the east boundary line of said Section 8; thence, in Section 9 Twp. 26 N., R. 29 W., P.M.M. continuing N 61°44'14"E 107.51 feet to a 5/8" capped steel pin (stamped J.H.N. 4661S); thence, on the arc of a curve to the right having a radius of 230.0 feet, turning through an angle of 70°36'18" a distance of 283.43 feet to a 5/8" capped steel pin (stamped J.H.N. 4661S); thence, S 47°39'28"E 49.47 feet to a 5/8" capped steel pin (stamped J.H.N. 4661S); on the northwesterly right of way line of aforementioned Silver Butte Fisher River Road; thence, along said right of way line S 50°35'57"W 393.16 feet to the point of beginning.

BASIS OF BEARINGS

Bearings were based on the south half of the west line of Section 9 Twp. 26 N., R. 29 W., P.M.M. as reported on Certificate of Survey No. 291, reported to bear N 0°44'27"E.

EXEMPTION CERTIFICATE/PURPOSE FOR SURVEY

"We, Wiley and Hedwig Buckner and George A. and Beverly J. Faria, do hereby certify that the purpose of this division of land is to relocate common boundary lines between adjoining properties, and no additional parcels are hereby created; therefore, this division of land is exempt from review as a subdivision pursuant to Section 76-3-207 (a), M.C.A. We also certify that the purpose for this division of land is to acquire additional land to become part of a parcel that has no sanitary restrictions imposed on it, and that no structures requiring water or sewage will be erected on the additional acquired parcel; therefore, this division of land is exempt from review by the Department of Health and Environmental Sciences pursuant to ARM 16-2.14 (10)-S14340 exclusions 16.16.605 (2) (a)."

Wiley Buckner, Hedwig Buckner, George A. Faria, Beverly J. Faria
Date 5/21/81
Date 5/21/81
Date 5/21/81
Date 5/21/81

State of Montana
County of Lincoln

The foregoing exemption certificate was subscribed and sworn to before me this 21st day of May, 1981
Notary Public in and for the State of Montana
Lincoln County Clerk & Recorder
Libby, Montana 59923

LEGEND

- ⊙ Set 5/8" X 24" capped steel pin (stamped J.H.N. 4661S)
- () Record per C of S No. 291
- [] Record per C of S No. 247
- << Record per Plat No. 1348

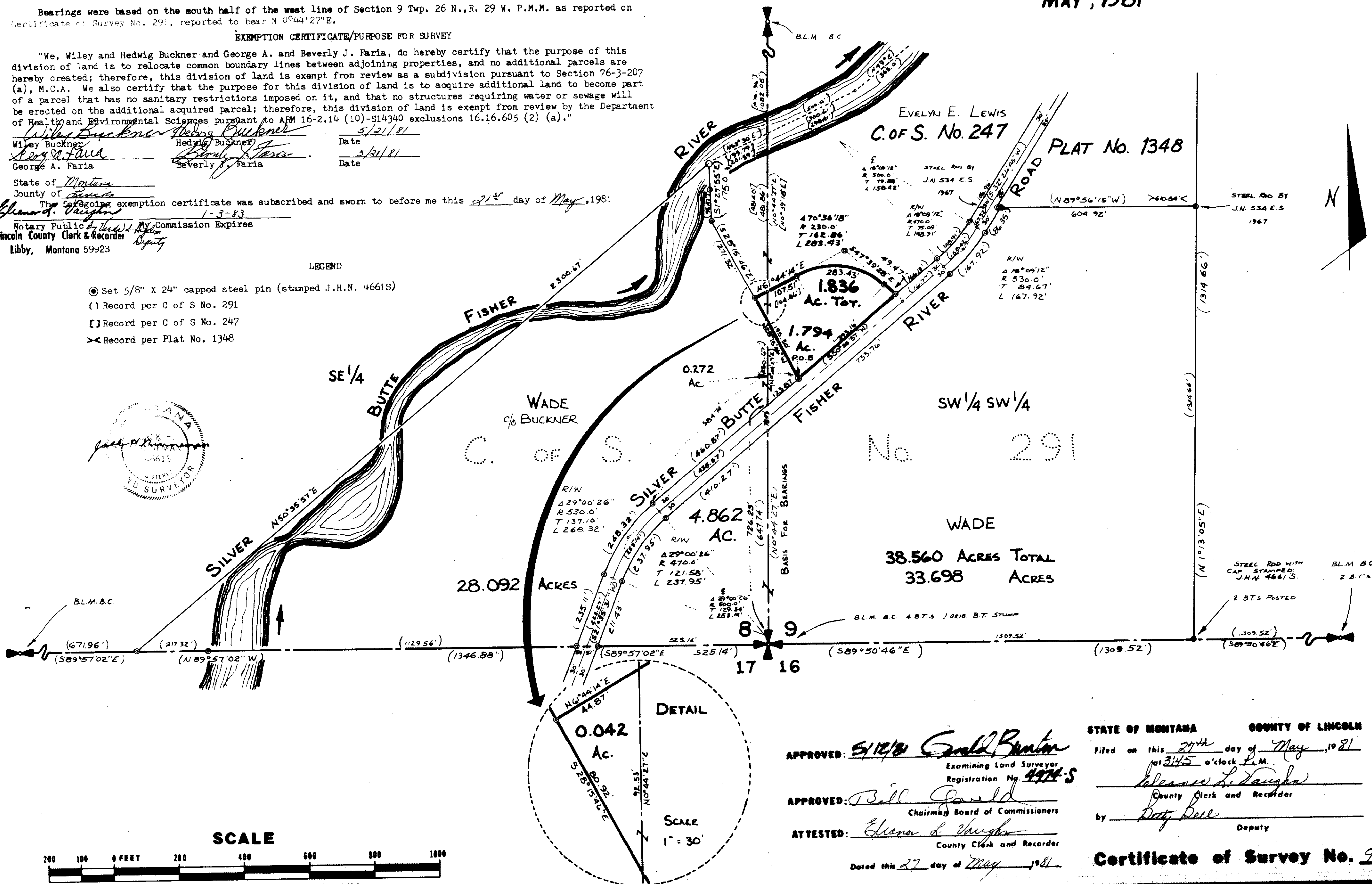

STATE OF MONTANA COUNTY OF LINCOLN
 APPROVED: 5/12/81 *Charles Benton*
 Examining Land Surveyor
 Registration No. 4474-S
 APPROVED: *Bill Gavell*
 Chairman Board of Commissioners
 ATTESTED: *Charles D. Vaughn*
 County Clerk and Recorder
 Dated this 27 day of May, 1981
 Certificate of Survey No. 910