

LINCOLN COUNTY, MONTANA
CERTIFICATE
OF SURVEY
 IN THE SE 1/4 OF SECTION 9
 TWP. 30 N., R. 31 W., M.P.M.

OCTOBER, 1979

DESCRIPTION TRACT 1

An irregular tract of land near Libby in Lincoln County, Montana, lying wholly within the NW 1/4 SE 1/4 of Section 9 Twp. 30 N., R. 31 W., M.P.M., containing 2.459 acres, more or less, and more particularly described as follows:
 Beginning at a 5/8" Rebar by No. 4661 S. marking the SE 1/16 Corner of Section 9 Twp. 30 N., R. 31 W., M.P.M.; thence, along the north line of the NW 1/4 SE 1/4 of said Section 9, N 89°33'27" E 662.58 feet to the northeast corner thereof; thence, along the east line of said NW 1/4 SE 1/4, S 0°01'41" E 161.64 feet; thence, leaving said east line, parallel with the north line of said NW 1/4 SE 1/4, S 89°33'27" W 662.64 feet to a point on the west line of said NW 1/4 SE 1/4; thence, along said west line, N 0°00'21" W 161.64 feet to the point of beginning.

DESCRIPTION TRACT 2

An irregular tract of land near Libby in Lincoln County, Montana, lying wholly within the SW 1/4 SE 1/4 of Section 9 Twp. 30 N., R. 31 W., M.P.M., containing 2.459 acres, more or less, and more particularly described as follows:
 Beginning at a 5/8" Rebar by No. 4661 S. marking the amended southeast corner of Certificate of Survey No. 84 per Certificate of Survey No. 701 both of Lincoln County, Montana records, said point of beginning lying on the east line of the SW 1/4 SE 1/4 of Section 9 Twp. 30 N., R. 31 W., M.P.M. at a distance of 161.64 feet S 0°00'21" E from a 5/8" Rebar by No. 4661 S. marking the SE 1/16 Corner of said Section 9; thence, from said point of beginning, along the east line of the SW 1/4 SE 1/4 of said Section 9, S 0°00'21" E 644.36 feet to the northeast corner of Plat No. 1482 of Lincoln County, Montana records; thence, along the north line of said Plat No. 1482, S 89°30'27" W 170.13 feet; thence, leaving said north line, parallel with the east line of said SW 1/4 SE 1/4, N 0°00'21" W 614.73 feet to a point on the southerly line of said C. of S. No. 84; thence, along the southerly line of said C. of S. No. 84 and said southerly line extended northeasterly per said C. of S. No. 701, N 79°38'42" E 172.94 feet to the point of beginning.

EXEMPTION CERTIFICATE

We, David S. and Phyllis P. Weisbeck and Jerry E. and Larry D. Sterrett, do hereby certify that the purpose of this survey is to relocate common boundaries between our adjoining properties, and that no additional parcels are created; therefore this survey is exempt from review as a subdivision pursuant to Section 11-3862(6)(a), R.C.M., 1947. This survey is also exempt from sanitary review pursuant to ARM 16-2,14(10)-514340 SUBDIVISIONS Section (13)(f)(i) providing no dwelling or structure requiring water or sewage be erected on the additional acquired parcel.

Date: Oct 6 1980 David S. Weisbeck Phyllis P. Weisbeck
 Date: _____ Jerry E. Sterrett Larry D. Sterrett

ACKNOWLEDGEMENT

State of Montana }
 County of Lincoln }
 The foregoing Exemption Certificate was subscribed and sworn to before me this 6 day of Oct, 1980.
Richard P. McAllister
 Notary Public in and for the State of Montana, Residing at: _____
 My Commission Expires: Jan 2 1983

BASIS FOR BEARINGS

Bearings were based on the bearing of the south half of the east line of Section 9 Twp. 30 N., R. 31 W., M.P.M. reported to bear N 0°03'00" W by original G.L.O. Notes.

LEGEND

- () Record per C. of S. No. 84.
- (-) Record per Plat No. 1177 and Plat No. 1482.
- Found 3/8" Rebar by No. 2336 S. unless noted other.
- ⊙ Found 1/2" Rebar Stamped: J.N. 534 E.S.
- Found or Set 5/8" Rebar Stamped: J.H.N. 4661 S.

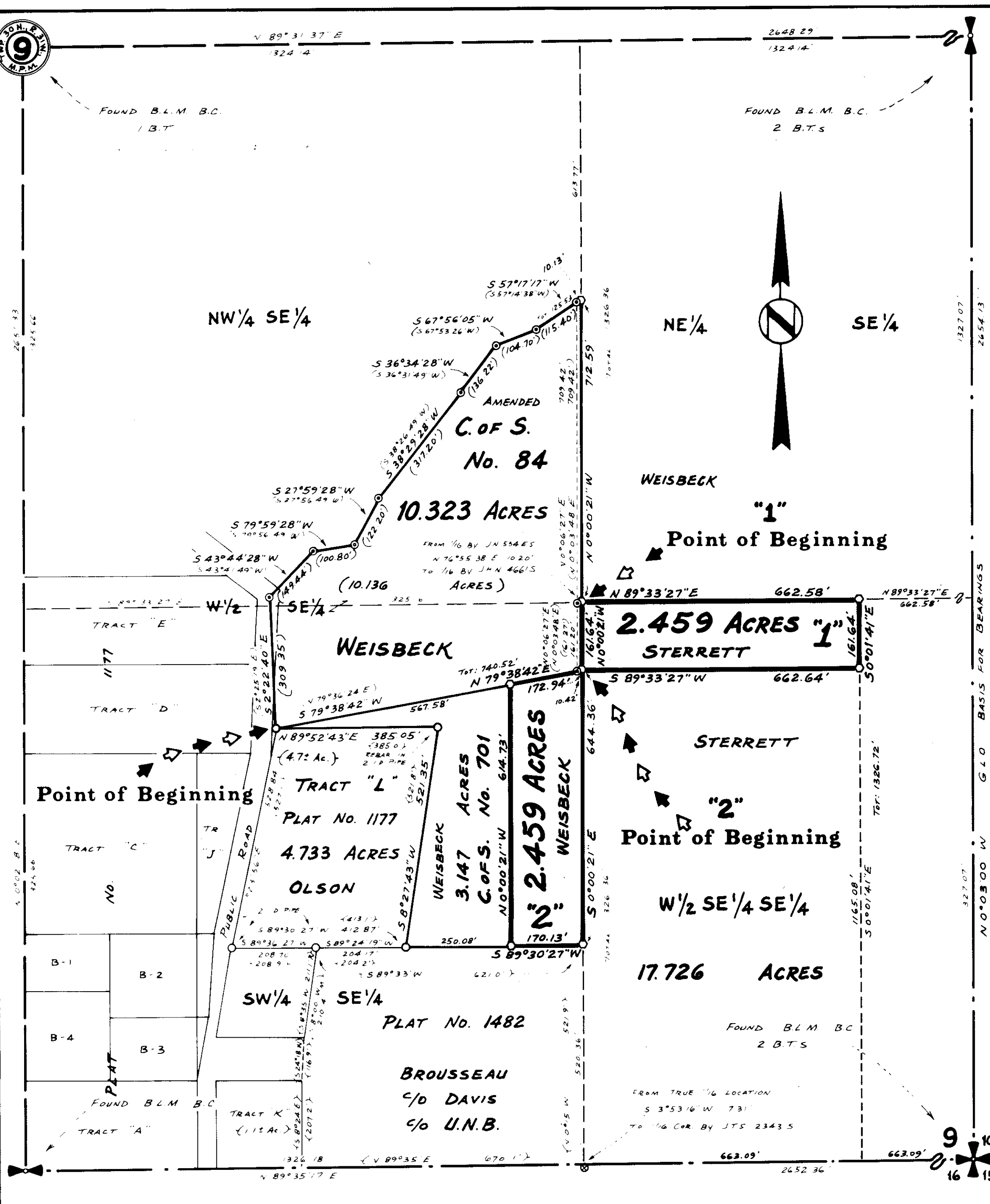

SCALE
 200 100 0 FEET 200 400 600 800 1000
 NINNEMAN ENGINEERING TROY, MONTANA

STATE OF MONTANA COUNTY OF LINCOLN
 APPROVED: 10/27/80 Richard P. McAllister Examining Land Surveyor, Registration No. 4945
 APPROVED: Bill Powell Chairman Board of Commissioners
 ATTESTED: Eleanor S. Vaughn County Clerk and Recorder
 Filed on this 27th day of May, 1981 at 10:30 o'clock A.M.
Charles D. Vaughn County Clerk and Recorder
 by Dotty Dull Deputy
 Dated this 27 day of May, 1981
Certificate of Survey No. 908