

CERTIFICATE OF SURVEY
 SW1/4, Sec. 12, T37N R27W,
 P.M., M., Lincoln County, MT

OWNER: ROSE J. WOOD
 PURPOSE: OVER 20 ACRES
 DATE: APRIL 20, 1981

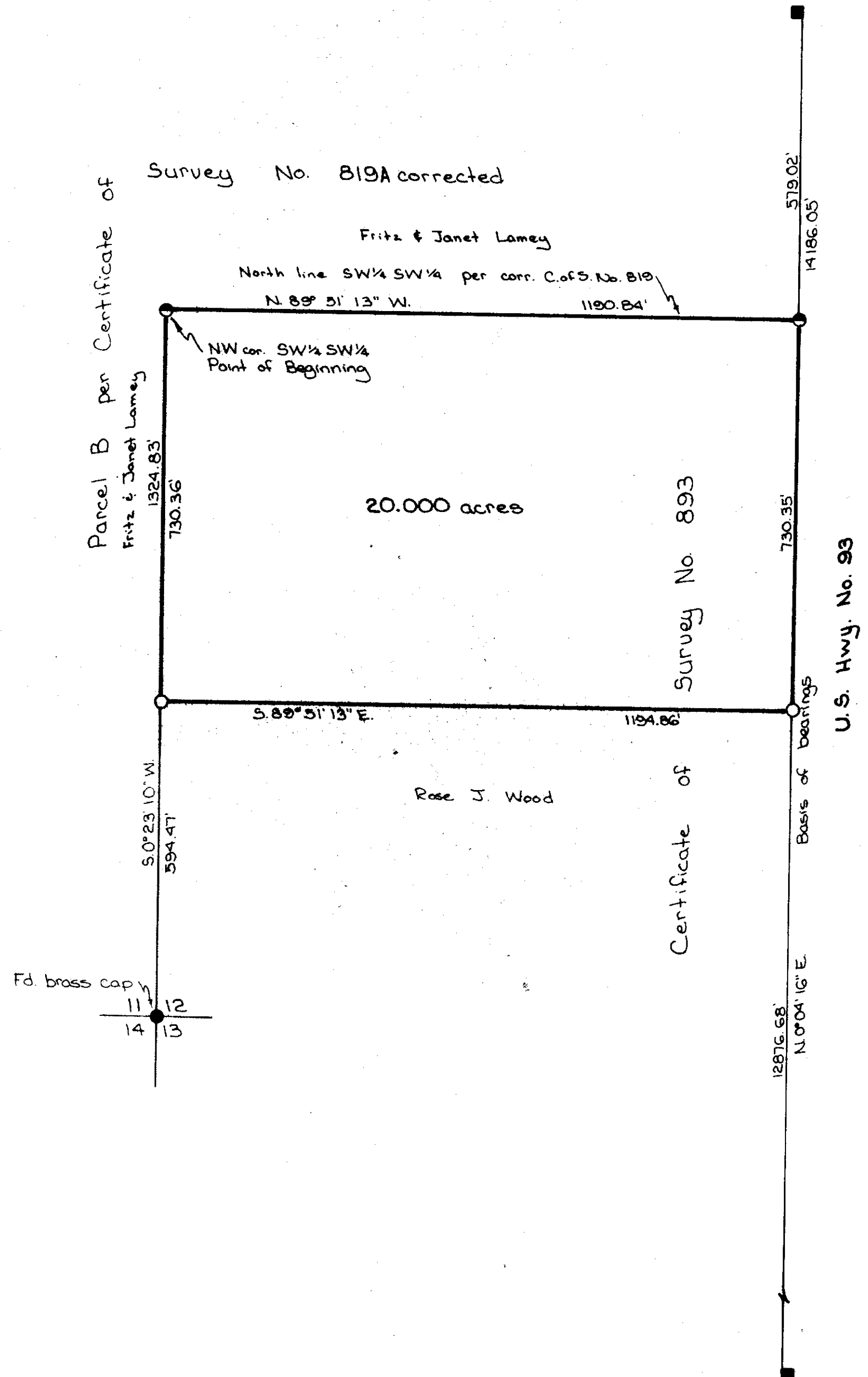

LEGAL DESCRIPTION

THAT PORTION OF THE SOUTHWEST 1/4 OF THE SOUTHWEST 1/4, SECTION 12, TOWNSHIP 37 NORTH, RANGE 27 WEST, LINCOLN COUNTY, MONTANA DESCRIBED AS FOLLOWS:
 BEGINNING AT THE NORTHWEST CORNER OF THE SOUTHWEST 1/4 OF THE SOUTHWEST 1/4, SECTION 12; THENCE ALONG THE WEST LINE OF THE SOUTHWEST 1/4 OF THE SOUTHWEST 1/4 SOUTH 0°23'10\"/>

APPROVED: 4-30, 1981
Ernie Buntin
 EXAMINING LAND SURVEYOR
 REGISTRATION No. 4445

CERTIFICATE OF SURVEYOR
D. K. Marquardt
 D. K. MARQUARDT
 REGISTRATION No. 2989 ES

STATE OF MONTANA
 COUNTY OF LINCOLN
 FILED ON THE 6th DAY OF May, 1981, A.D., AT 1:00 O'CLOCK P.M.

Edward L. Tausler
 COUNTY CLERK AND RECORDER
 BY *Bob Hill*
 DEPUTY

DEED BOOK _____ PAGE _____
 INSTRUMENT REC. No. _____

Bill Powell
 LINCOLN COUNTY COMMISSIONER

- Legend
- Set 5/8" x 24" rebar with plastic cap stamped '2588ES'
 - Found 3/8" rebar '2588ES' per C. of S. No. 819A corrected
 - Found highway R/W marker
 - Found point as noted

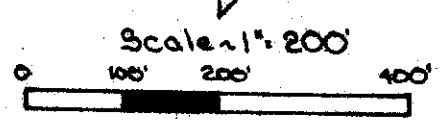

Prepared by: MARQUARDT ENGINEERING & SURVEYING
 1031 South Main
 Kalispell, MT 59901 ph 755-6285