

CERTIFICATE OF SURVEY
 SW 1/4, Sec. 12, NW 1/4, Sec. 13
 T37NR27W, P.M.M., Lincoln Co.

OWNER: ROSE WOOD
 PURPOSE: OVER 20 ACRES
 DATE: JANUARY 8, 1981

FRITZ & JANET LAMEY
 Parcel B C. of S. No. 819

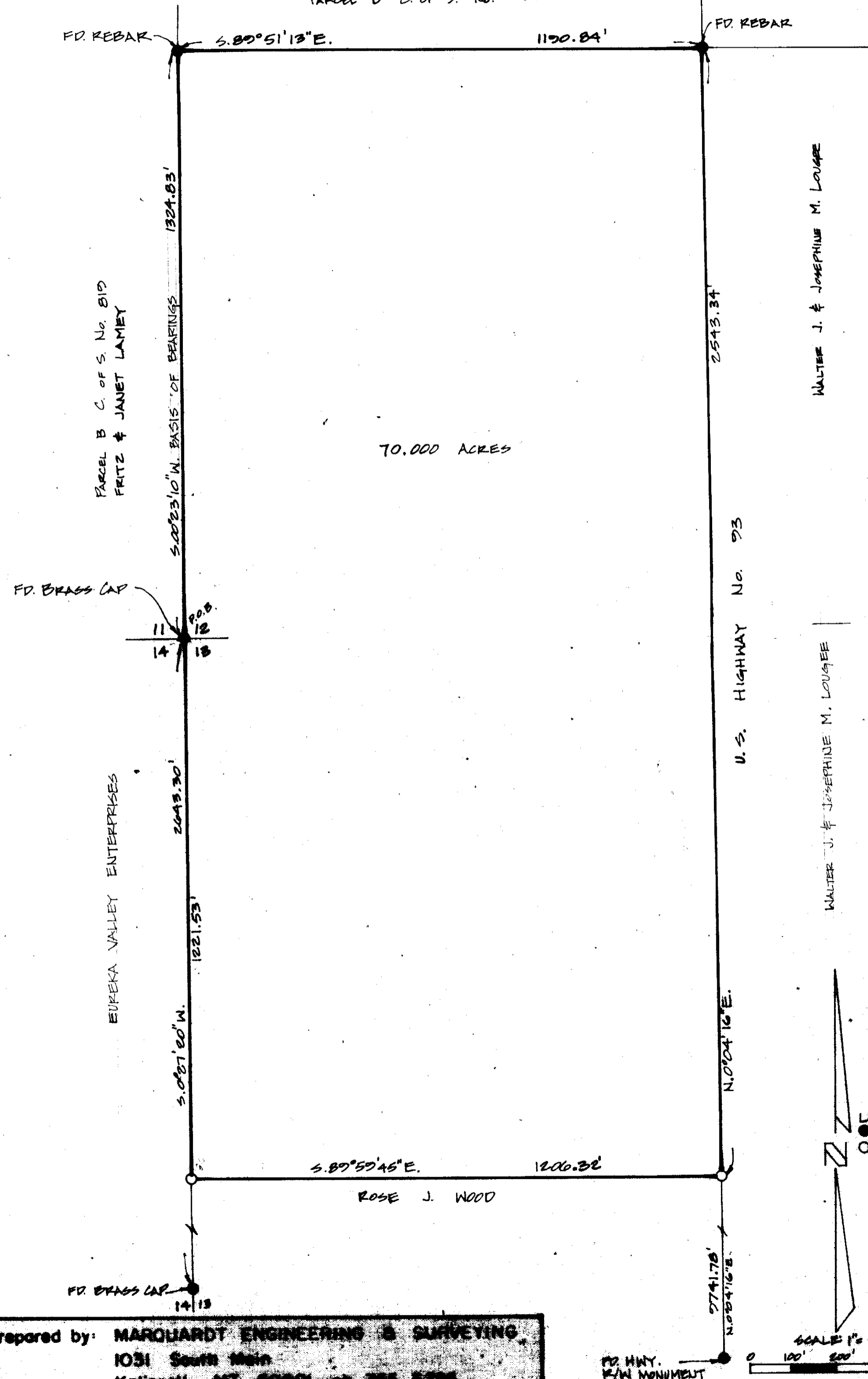

LEGAL DESCRIPTION

THOSE PORTIONS OF THE SOUTHWEST 1/4 OF THE SOUTHWEST 1/4 OF SECTION 12, AND THE NORTHWEST 1/4 OF THE NORTHWEST 1/4 OF SECTION 13, TOWNSHIP 37 NORTH, RANGE 27 WEST, P.M.M., LINCOLN COUNTY, MONTANA DESCRIBED AS FOLLOWS:
 BEGINNING AT THE SOUTHWEST CORNER OF SECTION 12, THENCE ALONG THE WEST AND NORTH LINES OF THE SOUTHWEST 1/4 OF THE SOUTHWEST 1/4 OF SECTION 12, NORTH 00° 25' 10\"

CERTIFICATE OF SURVEYOR

D. K. Marquardt
 D. K. MARQUARDT
 REGISTRATION No. 2989-ES

APPROVED: 3/27, 1981

Donald Bunker
 EXAMINING LAND SURVEYOR
 REGISTRATION No. 4974-S

STATE OF MONTANA
 COUNTY OF LINCOLN

FILED ON THE 24 DAY OF April, 1981, A.D., AT 11:40 O'CLOCK A. M.

William L. Vaughn
 COUNTY CLERK AND RECORDER

BY *Betty Bell*
 DEPUTY

DEED BOOK _____ PAGE _____

INSTRUMENT REC. No. _____

Bill Jewell
 COUNTY COMMISSIONER

LEGEND
 ● FOUND POINT AS NOTED
 ○ SET 5/8\" x 2\" REBAR WITH PLASTIC CAP STAMPED 2000ES

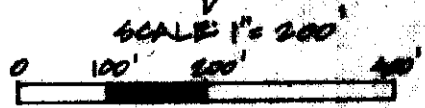

Prepared by: MARQUARDT ENGINEERING & SURVEYING
 1031 South Main
 Kalispell, MT 59901 ph 785-4444

CERTIFICATE OF SURVEY No. 853
 WOOD

Includo Platto