

CERTIFICATE OF SURVEY
RETRACEMENT AND PARTIAL SUBDIVISION
SEC. 7 , T.33N., R.28 W., P.M.M.
LINCOLN COUNTY, MONTANA
OCTOBER 1980

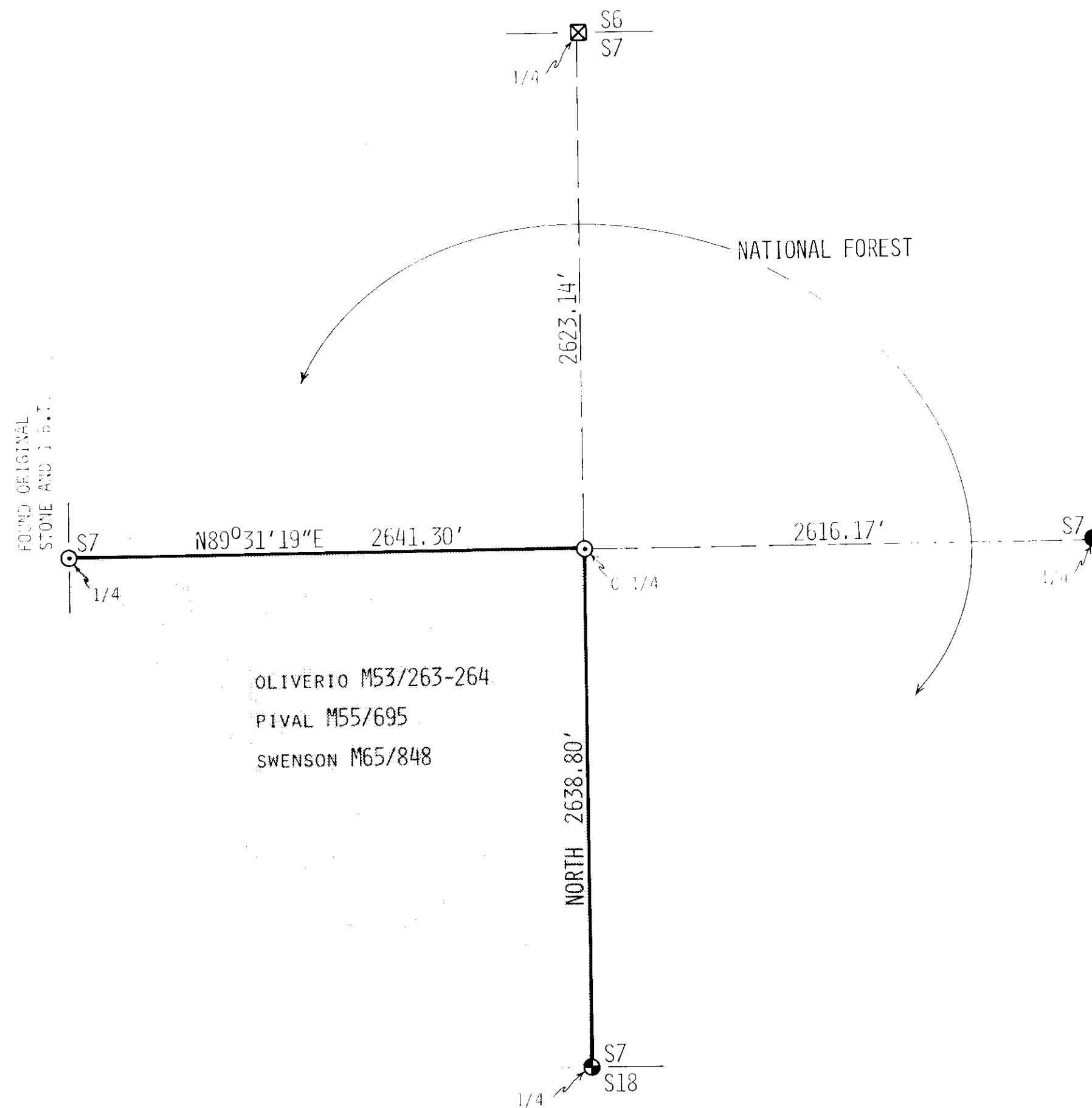

OLIVERIO M53/263-264
PIVAL M55/695
SWENSON M65/848

LEGEND:

- FOUND IRON PIPE WITH BRASS CAP (GL0).
- ⊙ FOUND STEEL PIPE WITH BRASS CAP (1963S)
AS PER CORNER RECORDATION FORM ON FILE,
BOOK 1, PAGE 31.
- ⊠ FOUND ORIGINAL MONUMENT, GRANITE LEDGE
MARKED WITH AN "X".
- ⊙ MONUMENT SET THIS SURVEY, 2-1/2" ALUMINUM
PIPE WITH ALUMINUM CAP STAMPED "5612S".

NOTES:

THIS PLAT REPRESENTS THE RETRACEMENT AND PARTIAL SUBDIVISION OF SECTION 7, T33N; R28W, P.M.M. REFERENCE SHOULD BE MADE TO THE APPROVED PLATS OF THE SURVEYED TOWNSHIP INTERIOR DATED MAY 1909 AND OCTOBER 1935.

THE PURPOSE OF THIS SURVEY IS TO DELINEATE AND MARK THE PROPERTY LINE OF RECORD BETWEEN NATIONAL FOREST LANDS AND OTHER OWNERSHIP.

THE SURVEY WAS ACCOMPLISHED BY UTILIZING CONVENTIONAL METHODS IN CONJUNCTION WITH THE LASER RANGE POLE.

THE FIELD NOTES AND COMPUTATIONS ARE ON FILE IN THE SUPERVISOR'S OFFICE, KOOTENAI NATIONAL FOREST, LIBBY, MONTANA.

ALL BEARINGS ARE BASED UPON THE RECORD BEARING OF THE LINE CONNECTING THE NORTH AND SOUTH 1/4 CORNERS OF SAID SECTION 7, THAT BEING NORTH.

THIS SURVEY WAS DONE AT THE REQUEST OF THE REXFORD DISTRICT RANGER, KOOTENAI NATIONAL FOREST.

CERTIFICATE:

I HEREBY CERTIFY THAT I AM A REGISTERED LAND SURVEYOR IN THE STATE OF MONTANA; THAT THE PLAT HEREIN THIS PLAT HAS BEEN PREPARED IN ACCORDANCE WITH THE MONTANA CODE ANNOTATED (SECTIONS 76-3-101 THROUGH 76-6-115); AND THAT I AM A REGISTERED LAND SURVEYOR PURSUANT THERETO.

Thomas C Hill

MONTANA REGISTRATION NO. 5612-S

CERTIFICATE OF EXAMINING LAND SURVEYOR

APPROVED THIS 13th DAY OF MARCH, 1981 A.D.

Anna Hamlin 4974-S
EXAMINING LAND SURVEYOR REGISTRATION NUMBER

APPROVED: *Bill Gould*
CHAIRMAN, *Lincoln* COUNTY COMMISSIONERS

CERTIFICATE OF CLERK RECORDER:

STATE OF MONTANA, COUNTY OF *Lincoln*, FILED THIS 18th
DAY OF *March*, 1981 A.D. AT 11:25 O'CLOCK A.M.

Eleanor L. Vaughn BY *Kathy Kees*
COUNTY CLERK RECORDER DEPUTY

CERTIFICATE OF SURVEY NUMBER 886

