

LINCOLN COUNTY, MONTANA

# CERTIFICATE OF SURVEY

## A PART OF H.E.S. No. 506 IN UNSURVEYED SECTIONS 32 AND 33 & 29 OF TWP. 37 N., R. 31 W., P.M.M.

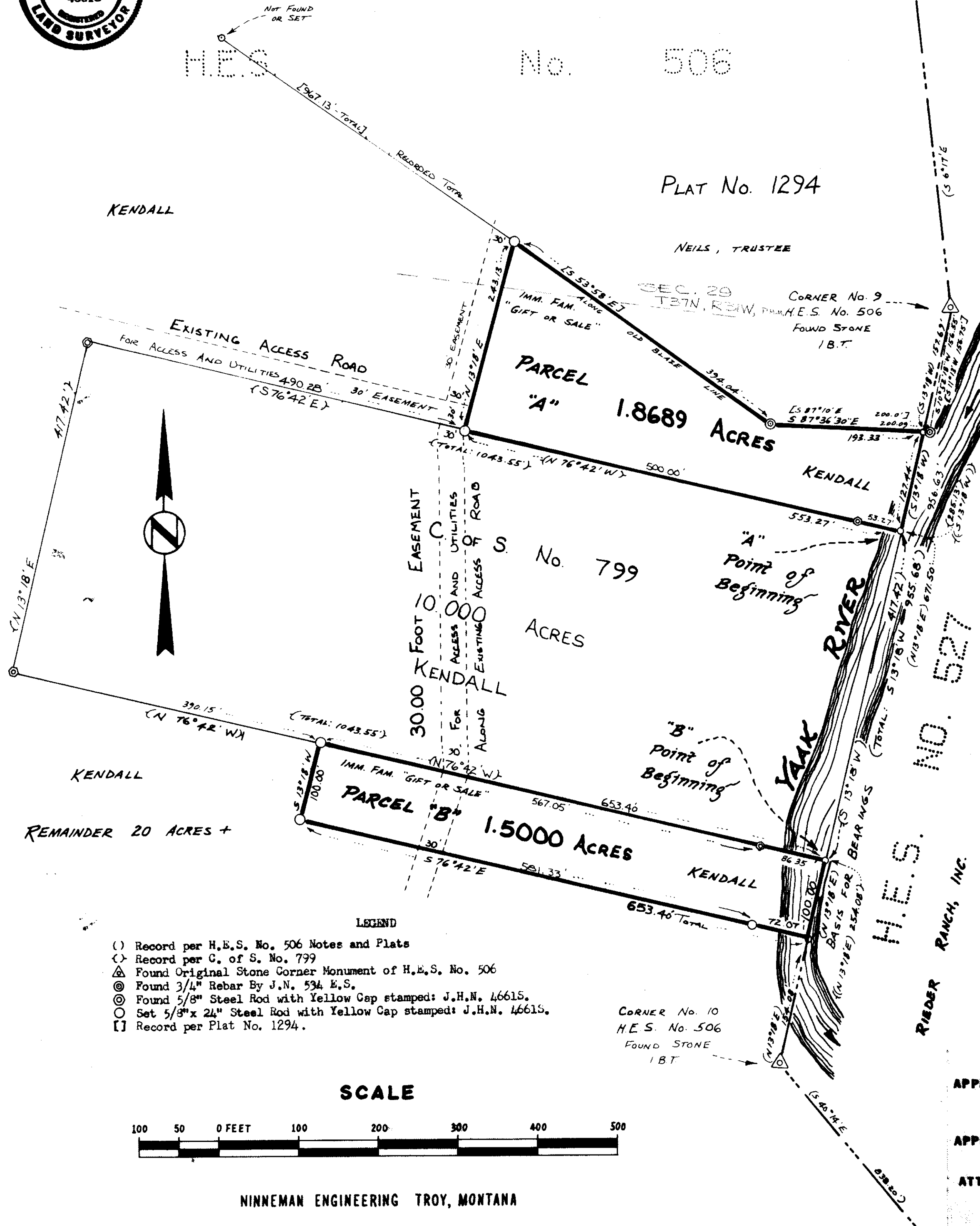

### DESCRIPTION PARCEL "A"

An irregular tract of land in the Yaak River Valley in Lincoln County, Montana, being a part of Homestead Entry Survey No. 506, in Unsurveyed Sections 32 and 33 both of Twp. 37 N., R. 31 W., P.M.M., containing 1.8689 acres, more or less, and more particularly described as follows:  
Beginning at the northeasterly corner of Certificate of Survey No. 799 on the easterly boundary of H.E.S. No. 506 along the Yaak River between Corner No. 9 and Corner No. 10 at a distance of 285.13 feet S 13°18'W from said Corner No. 9; thence, from said point of beginning, leaving said easterly boundary, along the northerly boundary of said C. of S. No. 799, N 76°42'W 553.27 feet; thence, leaving said northerly boundary, N 13°18'E 243.13 feet to a point on the southerly boundary of Plat No. 1294; thence, along said southerly boundary, S 53°58'E 394.04 feet; thence, S 87°36'30"E 193.33 feet to a point on said easterly boundary of said H.E.S. No. 506; thence, along said easterly boundary, S 13°18'W 127.44 feet to the point of beginning. INCLUDING Easements for Access and Utilities 30.00 feet in width along Existing Access Roads and a portion of the northerly boundary of C. of S. No. 799 crossing through said H.E.S. No. 506 generally as shown hereon.

### DESCRIPTION PARCEL "B"

A rectangular tract of land in the Yaak River Valley in Lincoln County, Montana, being a part of Homestead Entry Survey No. 506, in Unsurveyed Sections 32 and 33 both of Twp. 37 N., R. 31 W., P.M.M., containing 1.5000 acres, more or less, and more particularly described as follows:  
Beginning at the southeasterly corner of Certificate of Survey No. 799 on the easterly boundary of H.E.S. No. 506 along the Yaak River between Corner No. 9 and Corner No. 10 at a distance of 254.08 feet N 13°18'E from said Corner No. 10; thence, from said point of beginning, leaving said easterly boundary, along the southerly boundary of said C. of S. No. 799, N 76°42'W 653.40 feet; thence, leaving said northerly boundary, S 13°18'W 100.00 feet; thence, parallel with said northerly boundary, S 76°42'E 653.40 feet to a point on said easterly boundary of said H.E.S. No. 506; thence, along said easterly boundary, N 13°18'E 100.00 feet to the point of beginning. INCLUDING Easements for Access and Utilities 30.00 feet in width along Existing Access Roads and a portion of the southerly boundary of C. of S. No. 799 crossing through said H.E.S. No. 506 generally as shown hereon.

### EXEMPTION CERTIFICATE / PURPOSE FOR SURVEY

We, Rex and Lola Kendall, owners of real property delineated hereon, do hereby certify that the purpose for these divisions of land is to transfer Parcel "A", containing 1.8689 acres, more or less, as shown on this certificate to Shonna R. Kendall, our daughter, and to transfer Parcel "B", containing 1.5000 acres, more or less, as shown on this certificate to Lola Kendall, wife of Rex Kendall; that these are the first gifts or sales to these persons; furthermore, we certify that we are entitled to use this exemption in that we are in compliance with all conditions imposed on the use of this exemption; therefore, this division of land is exempt from review as a subdivision pursuant to Section 76-3-207(b), M.C.A.

Date: 2/25/81  
Rex Kendall  
Lola Kendall

State of Montana } ss.  
County of Lincoln } The foregoing Exemption Certificate was subscribed and sworn to before me this 25<sup>th</sup> day of February, 1981.

Notary Public in and for the State of Montana,  
Residing in Lincoln County Clerk & Recorder  
My Commission Expires 05/23/83

### BASIS FOR BEARINGS

Bearings were based upon the bearing of the easterly boundary of Homestead Entry Survey No. 506 between Corner No 9 and Corner No. 10 reported to bear S 13°18'W in the Original H.E.S. Notes.

APPROVED: [Signature] Examining Land Surveyor  
Registration No. 4475  
APPROVED: [Signature] Chairman Board of Commissioners  
ATTESTED: [Signature] County Clerk and Recorder  
Dated this 25<sup>th</sup> day of Feb., 1981

STATE OF MONTANA COUNTY OF LINCOLN  
Filed on this 25<sup>th</sup> day of February, 1981  
at 3:10 o'clock P.M.  
Eleanor L. Vaughn  
County Clerk and Recorder  
by Sherry L. Hawks  
Deputy  
Certificate of Survey No. 877-A

- ( ) Record per H.E.S. No. 506 Notes and Plats
- (x) Record per C. of S. No. 799
- △ Found Original Stone Monument of H.E.S. No. 506
- ⊙ Found 3/4" Rebar By J.N. 534 E.S.
- ⊙ Found 5/8" Steel Rod with Yellow Cap stamped: J.H.N. 4661S.
- Set 5/8" x 24" Steel Rod with Yellow Cap stamped: J.H.N. 4661S.
- [ ] Record per Plat No. 1294.

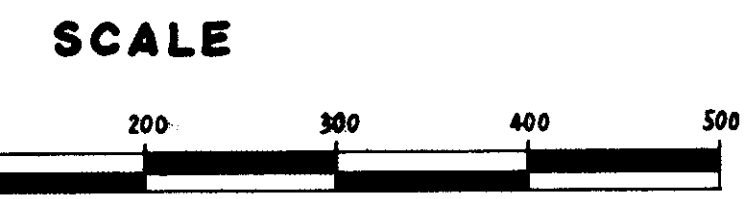

NINNEMAN ENGINEERING TROY, MONTANA

3 sheets enclosed

# CERTIFICATE OF SURVEY

## RETRACEMENT AND SUBDIVISION

### SEC. 22, T. 33 N., R. 26 W., P.M.M.

LINCOLN COUNTY, MONTANA  
OCTOBER 1980

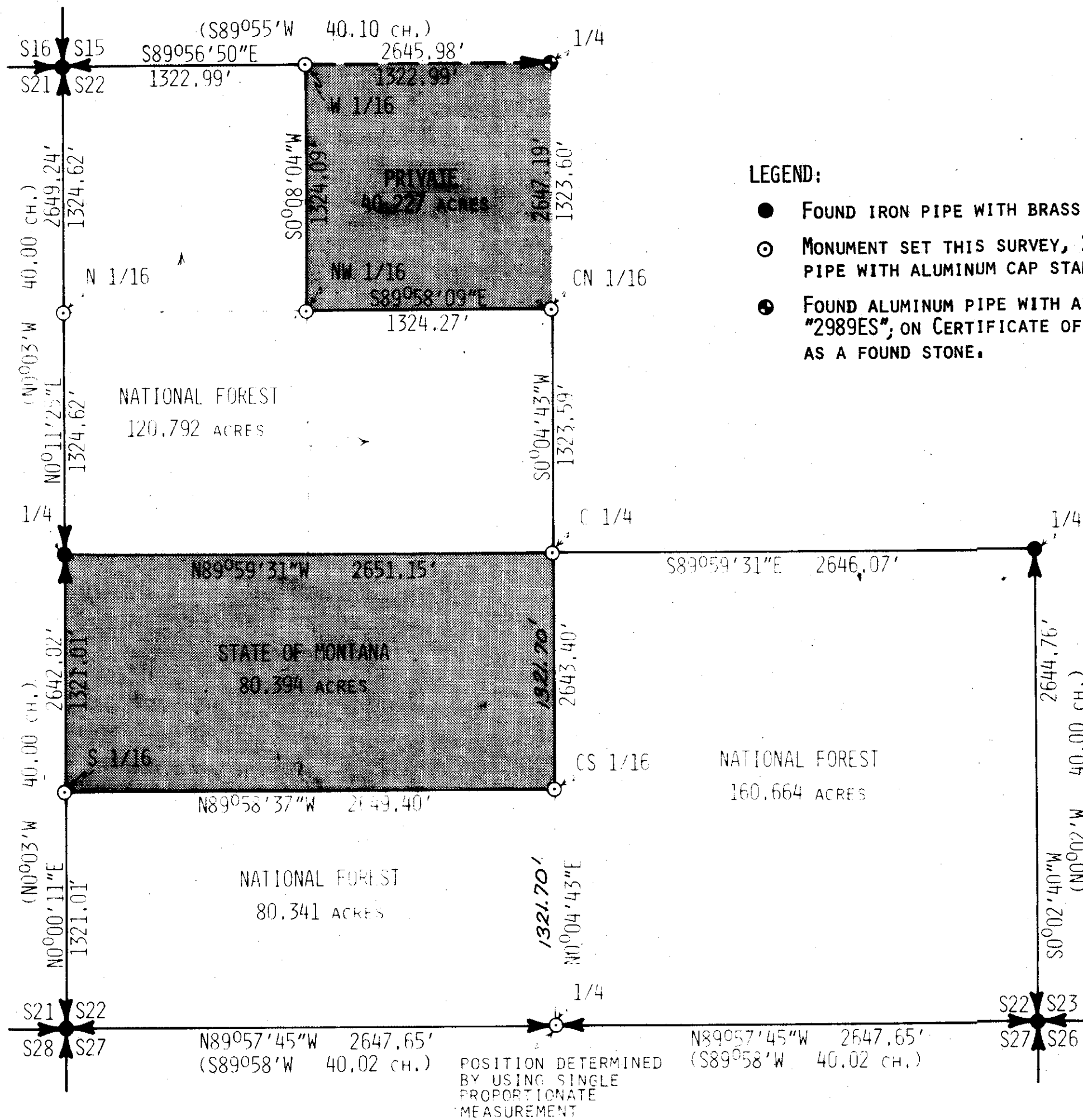
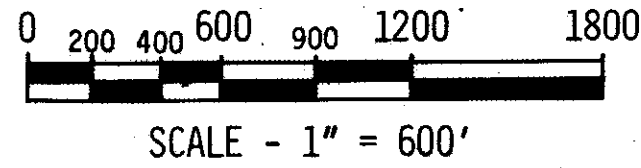

**LEGEND:**

- FOUND IRON PIPE WITH BRASS CAP (BLM).
- MONUMENT SET THIS SURVEY, 2 1/2 INCH ALUMINUM PIPE WITH ALUMINUM CAP STAMPED "5612S".
- ⊕ FOUND ALUMINUM PIPE WITH ALUMINUM CAP STAMPED "2989ES"; ON CERTIFICATE OF SURVEY No. 732 SHOWN AS A FOUND STONE.

**NOTES AND LEGAL DESCRIPTION:**

THIS PLAT REPRESENTS A RETRACEMENT AND SUBDIVISION OF SECTION 22, TOWNSHIP 33 NORTH, RANGE 26 WEST, PRINCIPAL MERIDIAN MONTANA. REFERENCE SHOULD BE MADE TO THE NOTES AND PLAT DATED OCTOBER 1903 AND JUNE 1905. PURPOSE OF THIS SURVEY IS TO RETRACE AND MARK THE LINE OF RECORD BETWEEN PRIVATE AND NATIONAL FOREST LANDS; NATIONAL FOREST LANDS BEING LEGALLY DESCRIBED AS: NW 1/4 NW 1/4, S 1/2 NW 1/4, S 1/2 SW 1/4, AND THE SE 1/4 OF SECTION 22, T33N, R26W, P.M.M. THIS SURVEY WAS COMPLETED BY UTILIZING CONVENTIONAL SURVEY METHODS. THE FIELD NOTES, PHOTOGRAPHY, AND COMPUTATIONS ARE FILED WITH U.S.D.A., FOREST SERVICE, SUPERVISOR'S OFFICE, LIBBY, MONTANA. THE BASIS OF BEARINGS WAS DETERMINED BY SOLAR OBSERVATION. THIS SURVEY WAS DONE AT THE REQUEST OF THE FORTINE DISTRICT RANGER, KOOTENAI NATIONAL FOREST.

**CERTIFICATE:**

I HEREBY CERTIFY THAT I AM A REGISTERED LAND SURVEYOR IN THE STATE OF MONTANA; THAT THE SURVEY SHOWN ON THIS PLAT HAS BEEN PREPARED IN ACCORDANCE WITH THE MONTANA CODE ANNOTATED (SECTIONS 76-3-101 THROUGH 76-6-613); AND THE LINCOLN COUNTY REGULATIONS ADOPTED PURSUANT THERETO.

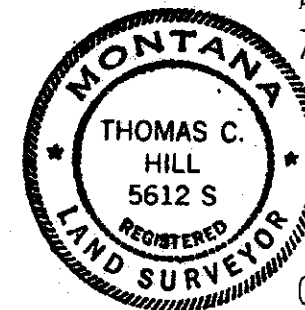

*Thomas C Hill*  
MONTANA REGISTRATION NO. 5612-S

**CERTIFICATE OF EXAMINING LAND SURVEYOR**

APPROVED THIS 27th DAY OF JANUARY, 1981 A.D.  
*Bill Gault*  
EXAMINING LAND SURVEYOR REGISTRATION NUMBER 1974-S  
APPROVED: *Bill Gault*  
CHAIRMAN, Lincoln COUNTY COMMISSIONERS

**CERTIFICATE OF CLERK RECORDER:**

STATE OF MONTANA, COUNTY OF Lincoln, FILED THIS 11th DAY OF February, 1981 A.D. AT 1:30 O'CLOCK P.M.  
*Eleanor L. Vaughn* BY Betty Hill  
COUNTY CLERK RECORDER DEPUTY

1/4	SEC.	T.	R.
X	22	33N	26W

CERTIFICATE OF SURVEY NUMBER 897

Anclered Platted