

CERTIFICATE OF SURVEY

RETRACEMENT AND SUBDIVISION

SEC. 18, 19, & 20, T.35 N., R.25 W., P.M.M.

LINCOLN COUNTY, MONTANA

JULY 1980

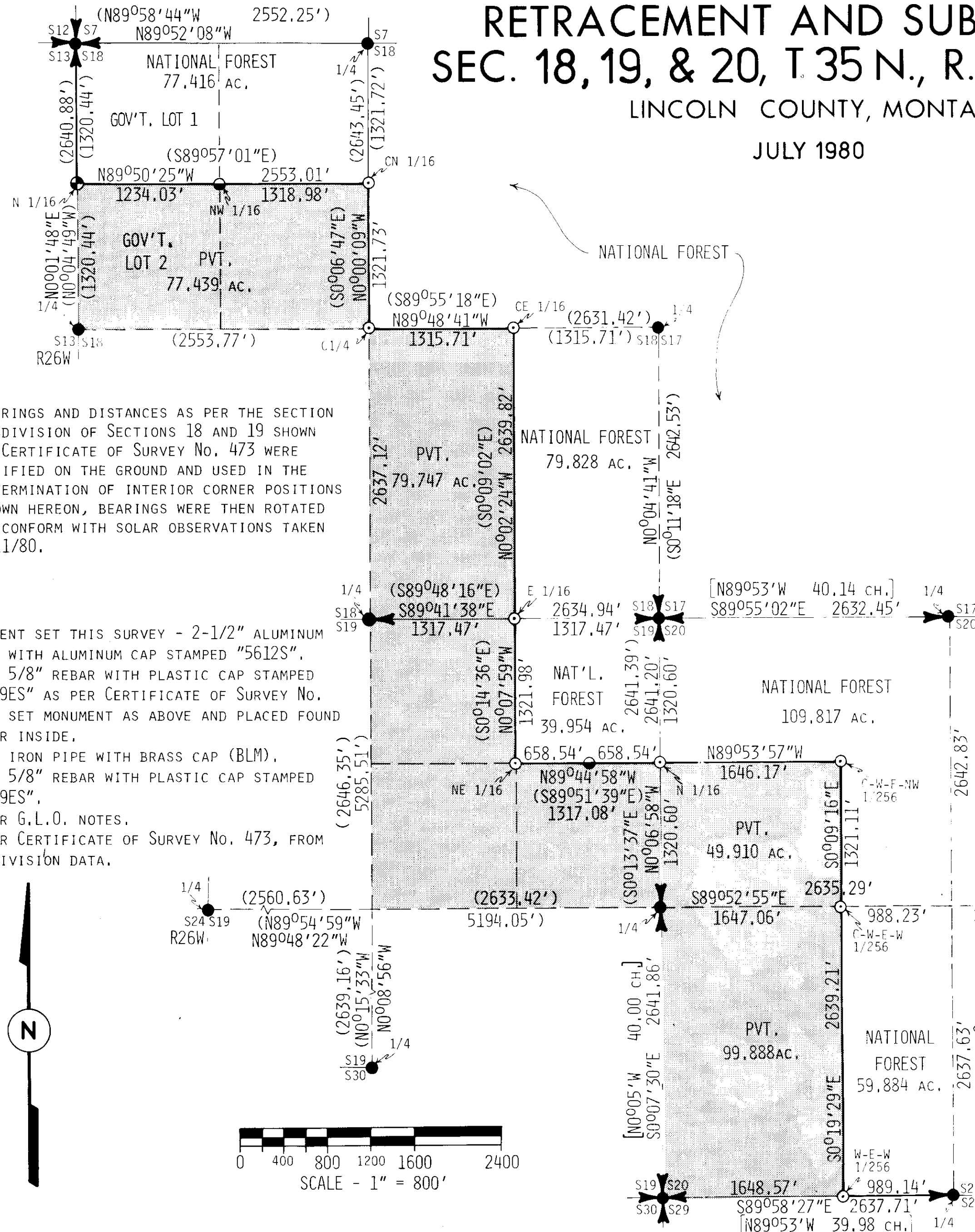

NOTE: BEARINGS AND DISTANCES AS PER THE SECTION SUBDIVISION OF SECTIONS 18 AND 19 SHOWN ON CERTIFICATE OF SURVEY No. 473 WERE VERIFIED ON THE GROUND AND USED IN THE DETERMINATION OF INTERIOR CORNER POSITIONS SHOWN HEREON, BEARINGS WERE THEN ROTATED TO CONFORM WITH SOLAR OBSERVATIONS TAKEN 6/11/80.

LEGEND:

- ⊙ MONUMENT SET THIS SURVEY - 2-1/2" ALUMINUM PIPE WITH ALUMINUM CAP STAMPED "5612S".
- FOUND 5/8" REBAR WITH PLASTIC CAP STAMPED "2989ES" AS PER CERTIFICATE OF SURVEY No. 473; SET MONUMENT AS ABOVE AND PLACED FOUND REBAR INSIDE.
- FOUND IRON PIPE WITH BRASS CAP (BLM).
- FOUND 5/8" REBAR WITH PLASTIC CAP STAMPED "2989ES".
- [] AS PER G.L.O. NOTES.
- () AS PER CERTIFICATE OF SURVEY No. 473, FROM SUBDIVISION DATA.

NOTES:

THE PURPOSE OF THIS SURVEY IS TO RETRACE AND MARK THE LINE OF RECORD BETWEEN PRIVATE AND NATIONAL FOREST LANDS LOCATED IN SECTIONS 18, 19, AND 20, TOWNSHIP 35 NORTH, RANGE 25 WEST, P.M.M.

REFERENCE SHOULD BE MADE TO THE T35N, R25W, P.M.M. SUBDIVISION NOTES DATED JULY 1894 AND THE PLAT DATED MAY 1895.

THIS SURVEY WAS COMPLETED USING CONVENTIONAL TRAVERSE METHODS. ALL BEARINGS ARE BASED UPON SOLAR OBSERVATION.

CORNER RECORDATION FORMS FOR EACH CORNER SET OR TIED ARE ON FILE IN THE LINCOLN COUNTY CLERK AND RECORDER'S OFFICE, LIBBY, MONTANA.

LEGAL DESCRIPTION:

THE NATIONAL FOREST LANDS DELINEATED BY THIS SURVEY CONSIST OF: ALL THAT PART OF SECTION 18, T35N, R25W, P.M.M. EXCEPT THE S 1/2 NW 1/4, AND W 1/2 SE 1/4; THE NE 1/4 NE 1/4 OF SECTION 19, T35N, R25W, P.M.M.; AND, ALL THAT PART OF SECTION 20, T35N, R25W, P.M.M. EXCEPT THE SW 1/4 NW 1/4, W 1/2 W 1/2 SE 1/4 NW 1/4, W 1/2 SW 1/4, W 1/2 W 1/2 E 1/2 SW 1/4.

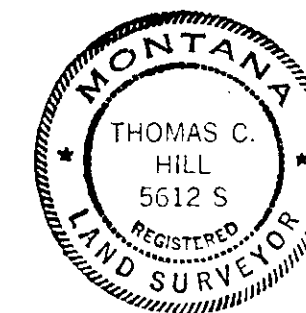

Thomas C Hill
MONTANA REGISTRATION NO. 5612-S

WITNESSES: *Wald Hinton* 29th JANUARY 1981
Bill Gould 4974-S

FILED IN THE OFFICE OF THE CLERK AND RECORDER:
STATE OF MONTANA, COUNTY OF *Lincoln*, FILED THE 4th
DAY OF *February*, 1981 A.D. AT 1:15 P.M.
Eleanor L. Vaughn BY *Betty Bell*
COUNTY CLERK RECORDER DEPUTY

CERTIFICATE OF SURVEY NUMBER

871