

LINCOLN COUNTY, MONTANA

CERTIFICATE OF SURVEY

Part of the S 1/2 of Section 1 Twp. 31 N., R. 34 W., M.P.M.

JUNE 1980

DESCRIPTION

A tract of land lying between a County Road, known as Kibrennan Road and Kootenai River, being a part of Government Lots 8 and 11 of Section 1 Twp. 31 N., R. 34 W., P.M.M., containing 16.977 acres, more or less, and more particularly described as follows:

Beginning at a point on the westerly right of way line of Kibrennan Road, which point is 615.02 feet north and 3215.14 feet east from the southwest corner of Section 1 Twp. 31 N., R. 34 W., P.M.M., thence, along said right of way line, northwesterly, on the arc of a curve to the right having a radius of 1195.0 feet which radius bears S 62°09'46"W, turning through an angle of 120°07'41", a distance of 252.95 feet; thence N 19°42'33"W 384.28 feet; thence, on the arc of a curve to the right, having a radius of 1780.0 feet, turning through an angle of 7°01'25", a distance of 218.20 feet; thence, N 8°41'00"W 389.24 feet; thence, on the arc of a curve to the left having a radius of 470.0 feet, turning through an angle of 21°12'19", a distance of 198.56 feet; thence, N 32°33'27"W 62.49 feet; thence, on the arc of a curve to the right having a radius of 1030.0 feet, turning through an angle of 7°36'10", a distance of 136.67 feet; thence, N 25°17'17"W 52.40 feet; thence, on the arc of a curve to the left having a radius of 370.0 feet, turning through an angle of 33°39'11", a distance of 217.32 feet; thence, N 58°56'28"W 145.75 feet; thence, on the arc of a curve to the right having a radius of 240.0 feet, turning through an angle of 42°51'10", a distance of 179.50 feet; thence, on the arc of a curve to the left having a radius of 872.71 feet, turning through an angle of 6°25'17", a distance of 97.81 feet to a point on the east-west centerline of said Section 1; thence, along said east-west centerline, N 89°40'33"W 193.64 feet to a point on the easterly bank of the Kootenai River, which point is 2122.80 feet S 89°40'33"E from the W 1/4 Corner for said Section 1, (and which point is witnessed by a capped steel rod stamped 4661 S, on said east-west line, at 11.0' east of said easterly bank); thence, along said easterly bank or edge of said River (intending to mean edge of water, thereby leaving no ungranted land between edge of water and top of bank as surveyed, indicated, and described herein) upstream, the following twelve courses: S 12°11'E 132.5 feet; thence S 30°E 105.0 feet; thence S 46°E 125.0 feet; thence S 58°E 95.0 feet; thence S 22°E 125.0 feet; thence S 33°W 70.0 feet; thence S 80°45'W 84.0 feet; thence S 21°30'W 312.0 feet; thence S 25°30'E 188.0 feet; thence S 40°30'E 638.0 feet; thence S 52°E 435.0 feet; thence S 36°19'E 315.7 feet to the point of beginning.

EXEMPTION CERTIFICATE / PURPOSE FOR SURVEY

I, the undersigned St Regis Paper Co. representative, do hereby certify that the purpose of this survey is to identify the exterior boundaries of the 16,977 acre parcel of land delineated hereon pursuant to Section 76-3-404, M.S.A., with no division of land hereby created, said 16,977 acre parcel of land divorced from the original tract by County Road Right of Way conveyance along an Existing County Road per Certificate of Survey No. 780 of Lincoln County, Montana records; therefore, this survey is exempt from subdivision review and is also exempt from sanitary review pursuant to AMR 16-2-14(10)-31A310 (13)(f)(iii).

Date: Jan 19 1981

Russell H. Hudson
St. Regis Paper Co. Representative

State of Montana }
County of Lincoln }
The foregoing Exemption Certificate was subscribed and sworn to before me this 11 day of January, 1980.
Notary Public in and for the State of Montana
By Commission Expires: July 18, 1982

ACKNOWLEDGMENT

APPROVED: *[Signature]*
Examining Land Surveyor
Registration No. 494-S

APPROVED: *[Signature]*
Chairman Board of Commissioners

ATTESTED: *[Signature]*
County Clerk and Recorder

Dated this 21 day of January, 1981

STATE OF MONTANA }
COUNTY OF LINCOLN }
Filed on this 21st day of January, 1981
at 11:30 o'clock A.M.
[Signature]
County Clerk and Recorder
by *[Signature]*
County Clerk and Recorder

Certificate of Survey

NOTE
SURVEYED MEANDER
LINE-EAST BANK
KOOTENAI RIVER
UPSTREAM

NUMBERED COURSES

- 1 S 12°11'E 132.5'
- 2 S 30° E 105.0'
- 3 S 46° E 125.0'
- 4 S 58° E 95.0'
- 5 S 22° E 125.0'
- 6 S 33° W 70.0'
- 7 S 80°45'W 84.0'
- 8 S 21°30'W 312.0'
- 9 S 25°30'E 188.0'
- 10 S 40°30'E 638.0'
- 11 S 52° E 435.0'
- 12 S 36°19'E 315.7'

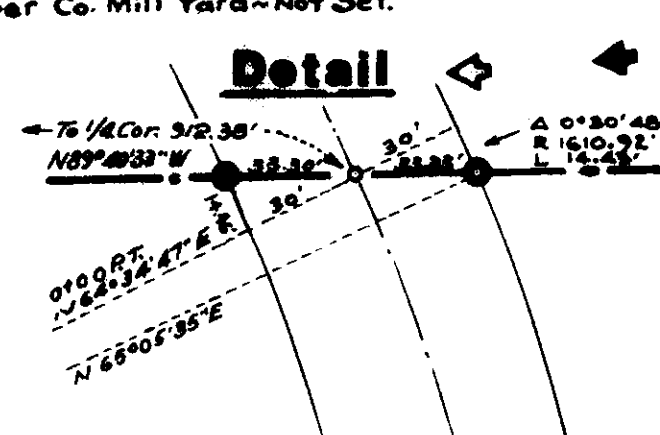
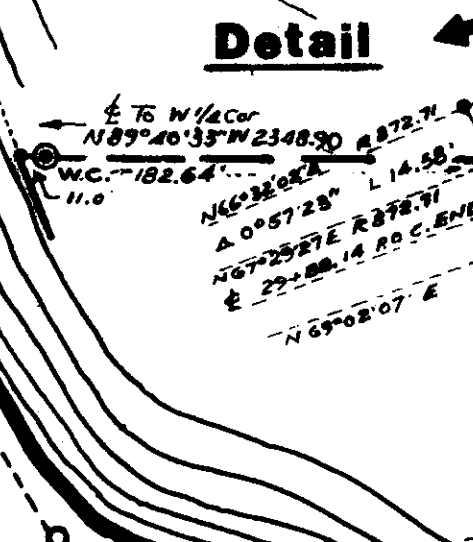
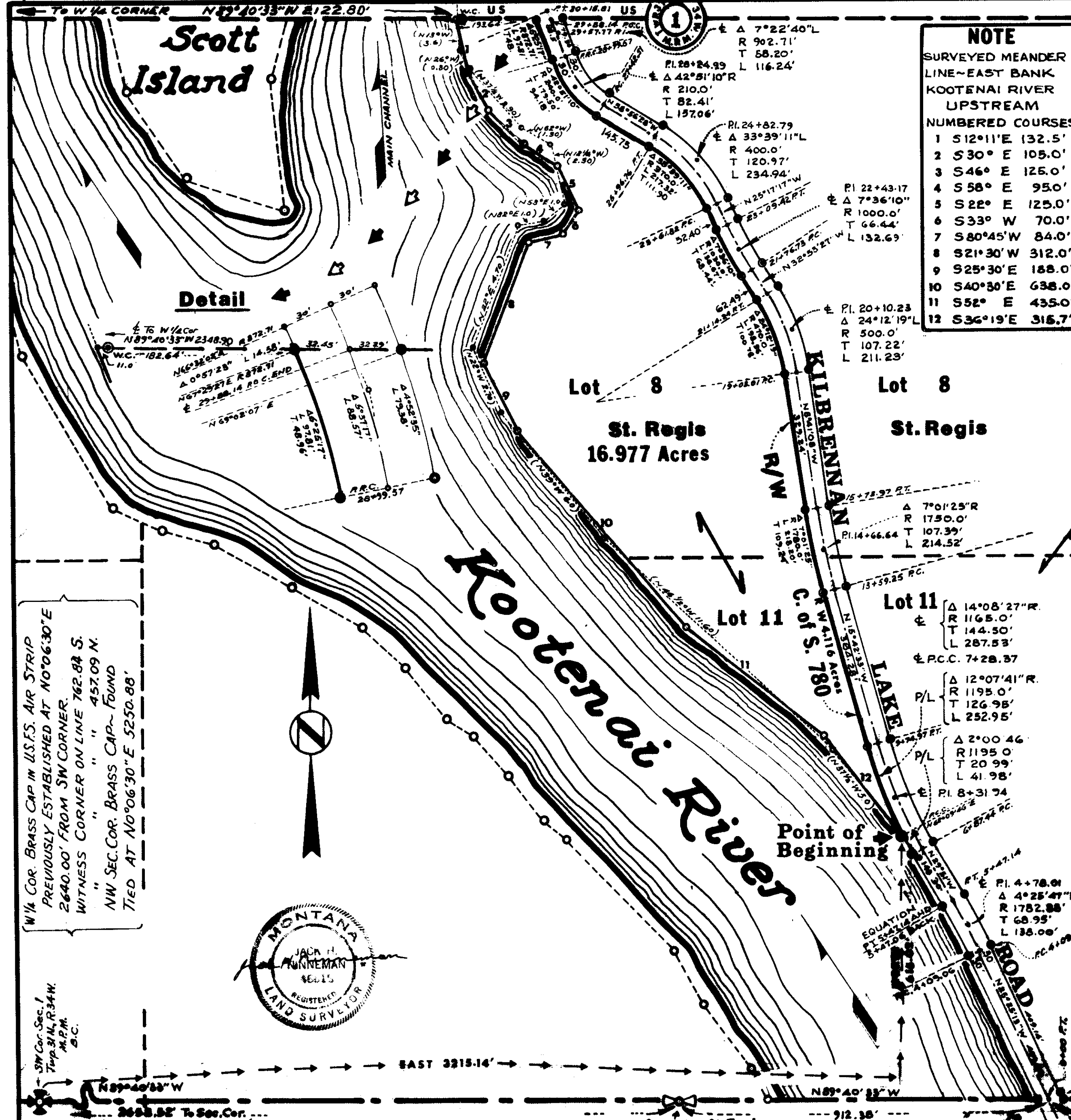

W 1/4 COR. BRASS CAP IN U.S.S. AIR STRIP
PREVIOUSLY ESTABLISHED AT N 0°06'30"E
2640.00' FROM SW CORNER.
WITNESS CORNER ON LINE 762.88 S.
NW SEC. COR. BRASS CAP - FOUND
TIED AT N 0°06'30"E 5250.88'



BASES OF BEARINGS
Bearings were based upon the south line of Section 1 Twp. 31 N., R. 34 W., P.M.M., assumed to bear N 89°40'33"W.

LEGEND
 + Brass Cap Monument by B.L.M.
 * 5/8" X 24" Steel Rod, capped and stamped J.H.N. S.
 • Survey points not perpetuated.

NOTE: Original Meander Line survey shown herein in chains, as reported.



NINNEMAN ENGINEERING INC, TROY, MONTANA.

TWP. 31 N., R. 34 W., M.P.M.
 SEE RECORDATION FORM