

DESCRIPTION PARCEL "A"

An irregular tract of land near Bull Lake in Lincoln County, Montana, being that part of the NW 1/4 of Section 8 Twp. 29 N., R. 33 W., P.M.M. lying northeasterly of Montana State Highway No. 56 Right of Way, said tract containing 19.4031 acres, more or less, and more particularly described as follows:

Beginning at the Northeast Corner of Section 8 Twp. 29 N., R. 33 W., P.M.M.; thence, along the north line of said Section 8, N 89°53'42"W 1132.18 feet to a point on the northeasterly right of way line of Montana State Highway No. 56 at a distance of 60.00 feet measured at right angles from the centerline thereof; thence, leaving said north line, along said northeasterly right of way line, S 19°37'08"E 702.14 feet to a point on the south line of the NW 1/4 of said Section 8; thence, leaving said northeasterly right of way line, along the south line of said NW 1/4, S 89°51'05"W 897.20 feet to the southeast corner thereof on the east line of said Section 8; thence, along said east line, N 0°04'00"W 661.62 feet to the point of beginning.

EXEMPTION CERTIFICATE / PURPOSE FOR SURVEY

We, Ralph J. Kauzlarich and Duane Lockard, owners of interest of real property delineated herein via N.P.I. of record, do hereby certify that the purpose for the survey of Parcels "A", "B", and "C" of Double Creek Tracts is to locate the exterior boundaries of regular tracts exempt from subdivision and sanitary review; and that the purpose for the survey of Parcel "D" and "E" of Double Creek Tracts is to identify the exterior boundaries of parcels of land divorced from the original tract by highway construction and previous conveyance of right of way to the State of Montana; therefore, this survey is exempt from review by the Department of Health and Environmental Sciences pursuant to ARM Chapter 16 Sub-chapter 6 Rule 16.16.60, EXCLUSIONS (2)(c). This survey is also exempt from review as a subdivision pursuant to Section 7-3-101, M.C.A.

LINCOLN COUNTY, MONTANA

# CERTIFICATE OF SURVEY

THE N 1/2 N 1/2 NW 1/4 AND THE N 1/2 N 1/2 NE 1/4 OF SECTION 8 TWP. 29 N., R. 33 W., P.M.M.

DESCRIPTION PARCEL "A"

A tract of land near Bull Lake in Lincoln County, Montana, being the NW 1/4 of Section 8 Twp. 29 N., R. 33 W., P.M.M., containing 20.0565 acres, more or less, and more particularly described as follows:

Beginning at the Northwest Corner of Section 8 Twp. 29 N., R. 33 W., P.M.M.; thence, along the north line of said Section 8, S 89°45'49"E 1325.85 feet to the northeast corner of the NW 1/4 of said Section 8; thence, along the east line of said NW 1/4, S 0°06'30"E 659.36 feet to the southeast corner of the NW 1/4 of said Section 8; thence, along the south line of said NW 1/4, S 89°45'10"W 1324.73 feet to the southwest corner thereof on the west line of said Section 8; thence, along said west line, N 0°12'23"W 659.12 feet to the point of beginning.

INCLUDING an Easement 60.00 feet in width for Access and Utilities partly along an Existing Access Road, said Easement crossing through Parcels "B", "C" and "D" generally as shown hereon.

DESCRIPTION PARCEL "B"

A tract of land near Bull Lake in Lincoln County, Montana, being the NW 1/4 of Section 8 Twp. 29 N., R. 33 W., P.M.M., containing 20.0641 acres, more or less, and more particularly described as follows:

Beginning at the North 1/4 Corner of Section 8 Twp. 29 N., R. 33 W., P.M.M.; thence, along the north line of said Section 8, N 89°45'49"E 1325.85 feet to the northeast corner of the NW 1/4 of said Section 8; thence, along the west line of said NW 1/4, S 0°06'30"E 659.36 feet to the southwest corner of the NW 1/4 of said Section 8; thence, along the south line of said NW 1/4, S 89°45'10"E 1324.73 feet to the southeast corner thereof on the north-south centerline of said Section 8; thence, along said north-south centerline, N 0°00'40"W 659.61 feet to the point of beginning.

SUBJECT to and INCLUDING an Easement 60.00 feet in width for Access and Utilities partly along an Existing Access Road, said Easement crossing through Parcels "B", "C" and "D" generally as shown hereon.

DESCRIPTION PARCEL "C"

A tract of land near Bull Lake in Lincoln County, Montana, being the NW 1/4 of Section 8 Twp. 29 N., R. 33 W., P.M.M., containing 20.0789 acres, more or less, and more particularly described as follows:

Beginning at the North 1/4 Corner of Section 8 Twp. 29 N., R. 33 W., P.M.M.; thence, along the north line of said Section 8, S 89°53'42"E 1324.81 feet to the northeast corner of the NW 1/4 of said Section 8; thence, along the east line of said NW 1/4, S 0°02'18"E 660.62 feet to the southeast corner of the NW 1/4 of said Section 8; thence, along the south line of said NW 1/4, N 89°51'05"W 1325.14 feet to the southwest corner thereof on the north-south centerline of said Section 8; thence, along said north-south centerline, N 0°00'40"W 659.61 feet to the point of beginning.

SUBJECT to and INCLUDING an Easement 60.00 feet in width for Access and Utilities partly along an Existing Access Road, said Easement crossing through Parcels "B", "C" and "D" generally as shown hereon.

DESCRIPTION PARCEL "D"

An irregular tract of land near Bull Lake in Lincoln County, Montana, being that part of the NW 1/4 of Section 8 Twp. 29 N., R. 33 W., P.M.M. lying southwesterly of Montana State Highway No. 56 Right of Way, said tract containing 2.9334 acres, more or less, and more particularly described as follows:

Beginning at the northwest corner of the NW 1/4 of Section 8 Twp. 29 N., R. 33 W., P.M.M. at a distance of 1324.81 feet N 89°53'42"W from the Northeast Corner of said Section 8; thence, along the west line of said NW 1/4, S 0°02'18"E 660.62 feet to the southwest corner of the NW 1/4 of said Section 8; thence, along the south line of said NW 1/4, S 89°51'05"E 311.05 feet to a point on the southwesterly right of way line of Montana State Highway No. 56 at a distance of 50.00 feet measured at right angles from the centerline thereof; thence, leaving said south line, along said southwesterly right of way line, N 19°37'08"W 702.04 feet to a point on the north line of said Section 8; thence, leaving said southwesterly right of way line, along said north line, S 89°53'42"W 75.77 feet to the point of beginning.

SUBJECT to an Easement 60.00 feet in width for Access and Utilities lying parallel and immediately adjacent to the north line of Parcel "D" as shown hereon.

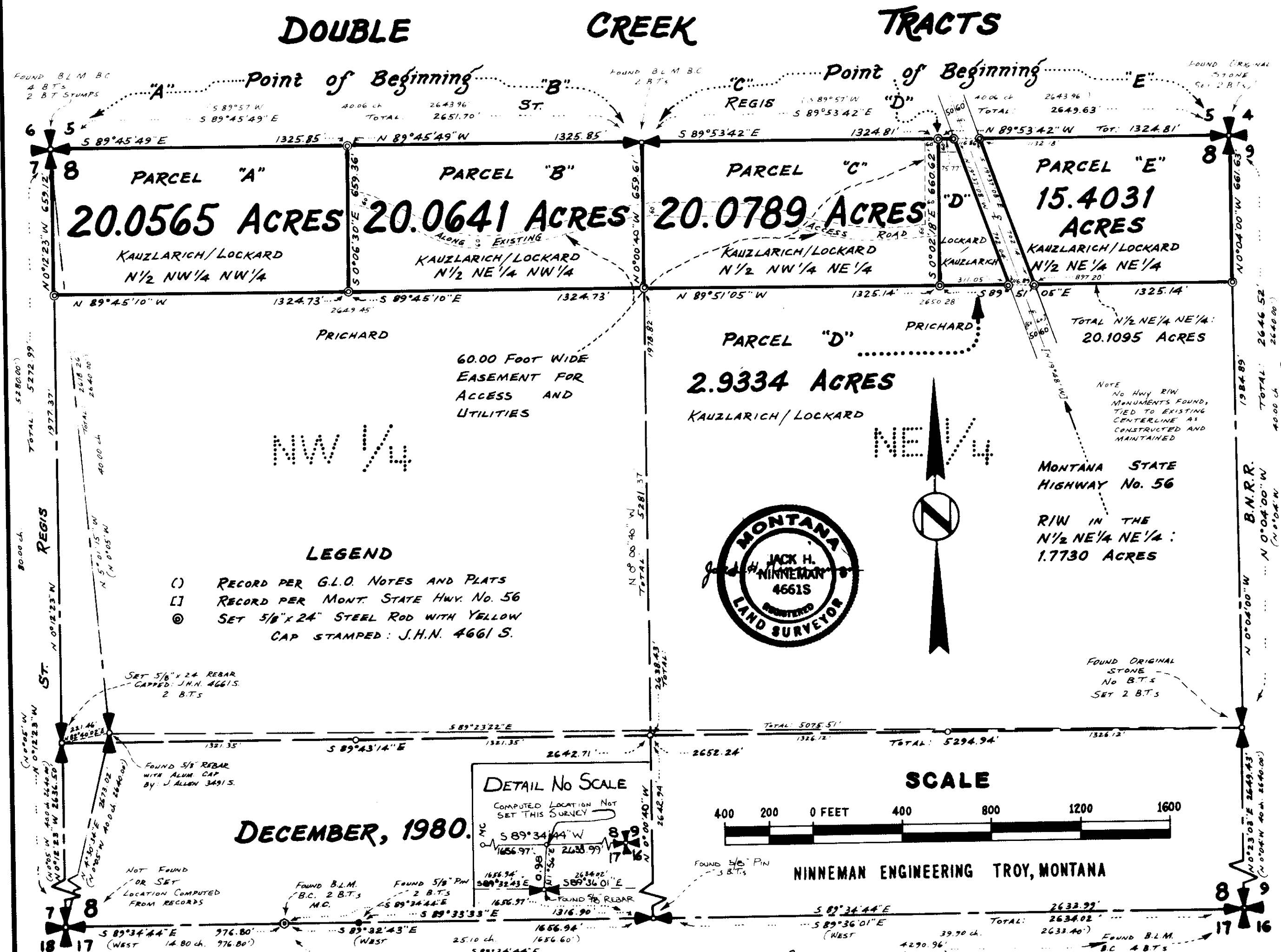

Date: Dec 22, 1980

State of Montana }  
County of Lincoln } ss.

The foregoing Exemption Certificate was subscribed and sworn to before me this 23 day of Dec, 1980

Notary Public in and for the State of Montana, Residing at: Bethesda, Maryland, My Commission Expires: Aug 25, 1981

BASIS FOR BEARINGS

Bearings were based upon the bearing of the east line of the NW 1/4 of Section 8 Twp. 29 N., R. 33 W., P.M.M reported to bear N 0°04'W by original G.L.O. Notes and Plats

APPROVED: Melvin D. Ninneman

Examining Land Surveyor  
Registration No. 4632 S

APPROVED: Bill Gould

Chairman, Board of Commissioners

ATTESTED: Chas. E. Hughes

County Clerk and Recorder

Dated this 7 day of Jan, 1981

STATE OF MONTANA COUNTY OF LINCOLN

Filed on this 7th day of January, 1981

at 2:40 o'clock P.M.

Chas. E. Hughes

County Clerk and Recorder

by Duty

Deputy

Certificate of Survey No. 863

induced plotted