

CERTIFICATE OF SURVEY
SE1/4, Sec. 11, T36N, R27W
P.M., Lincoln County, MT.

OWNERS: WAYNE J. BROOM & STEVE CURTISS
PURPOSE: BOUNDARY ADJUSTMENT
DATE: JUNE 10, 1980

LEGAL DESCRIPTION

THAT PORTION OF THE SOUTHEAST 1/4 OF THE SOUTHEAST 1/4 OF THE SOUTHEAST 1/4, SECTION 11, TOWNSHIP 36 NORTH, RANGE 27 WEST, P.M.M., LINCOLN COUNTY, MONTANA DESCRIBED AS FOLLOWS:
COMMENCING AT THE SOUTHEAST CORNER OF THE NORTH 1/2 OF THE SOUTHEAST 1/4 OF THE SOUTHEAST 1/4 OF THE SOUTHEAST 1/4, SECTION 11; THENCE ALONG THE SOUTH LINE OF THE NORTH 1/2 OF THE SOUTHEAST 1/4 OF THE SOUTHEAST 1/4 OF THE SOUTHEAST 1/4 NORTH 89°48'32" WEST 30.00 FEET TO THE POINT OF BEGINNING, WHICH POINT IS ON THE WEST LINE OF A COUNTY ROAD; THENCE CONTINUING ALONG THE SOUTH LINE NORTH 89°48'32" WEST 624.85 FEET; THENCE SOUTH 0°41'13" WEST 69.71 FEET; THENCE SOUTH 89°48'32" EAST 624.81 FEET TO THE WEST LINE OF THE COUNTY ROAD; THENCE ALONG THE WEST LINE OF THE ROAD NORTH 0°43'25" EAST 69.71 FEET TO THE POINT OF BEGINNING, CONTAINING 1.000 ACRE OF LAND, ALL AS SHOWN HEREON.

OWNER CERTIFICATION

WE CERTIFY THAT THE PURPOSE OF THIS SURVEY IS TO RELOCATE COMMON BOUNDARIES BETWEEN ADJOINING PROPERTIES, AND THAT NO ADDITIONAL PARCELS ARE CREATED; THEREFORE THIS SURVEY IS EXEMPT FROM REVIEW AS A SUBDIVISION PURSUANT TO SECTION 76-3-207 (1)(A), M.C.A. 1976. WE ALSO CERTIFY THAT THIS DIVISION IS FOR THE PURPOSE OF ACQUIRING ADDITIONAL LAND TO BECOME PART OF A PARCEL THAT DOES NOT HAVE SANITARY RESTRICTIONS IMPOSED PROVIDED THAT NO DWELLING OR STRUCTURE REQUIRING WATER OR SEWAGE DISPOSAL BE ERRECTED ON THE ADDITIONAL ACQUIRED PARCEL; THEREFORE, THIS DIVISION OF LAND IS EXEMPT FROM REVIEW BY THE DEPARTMENT OF HEALTH AND ENVIRONMENTAL SCIENCES PURSUANT TO ARM 16-2-14(10)-14340(13)(c)(1).

DATE: October 9, 1980

OWNER: Wayne J. Broom
WAYNE J. BROOM

OWNER: Steve Curtiss
STEVE CURTISS

STATE OF MONTANA)
COUNTY OF LINCOLN) SS.

ON THIS 9th DAY OF October, 1980, BEFORE ME, THE UNDESIGNED, A NOTARY PUBLIC FOR THE STATE OF MONTANA, PERSONALLY APPEARED WAYNE J. BROOM AND STEVE CURTISS, KNOWN TO ME TO BE THE PERSONS WHOSE NAMES ARE SUBSCRIBED TO THE FOREGOING INSTRUMENT, AND ACKNOWLEDGED TO ME THAT THEY EXECUTED THE SAME.

IN WITNESS WHEREOF, I HAVE HEREONTO SET MY HAND AND AFFIXED MY NOTARIAL SEAL THE DAY AND YEAR FIRST ABOVE WRITTEN.

[Signature]
NOTARY PUBLIC FOR THE STATE OF MONTANA
RESIDING AT Swanton, Montana
MY COMMISSION EXPIRES 10.25.83

CERTIFICATE OF SURVEYOR

D.K. Marquardt
D.K. MARQUARDT
REGISTRATION No. 2989 ES

APPROVED: [Signature], 1980

[Signature]
EXAMINING LAND SURVEYOR
REGISTRATION No. 4730 S
1974 S

STATE OF MONTANA)
COUNTY OF LINCOLN)

FILED ON THE 19th DAY OF November, 1980, A.D., AT
1:30 O'CLOCK P.M.

Eleanor L. Vaughn
COUNTY CLERK AND REGISTER

Sherry L. Hawks
DEPUTY

DEED BOOK _____ PAGE _____
INSTRUMENT REC. No. _____

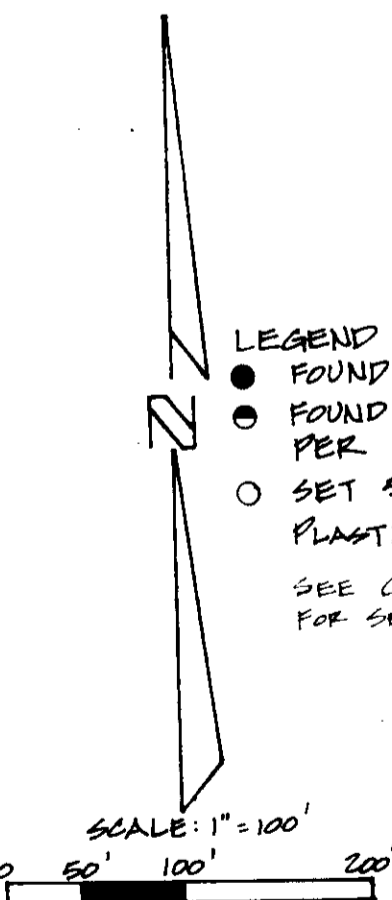
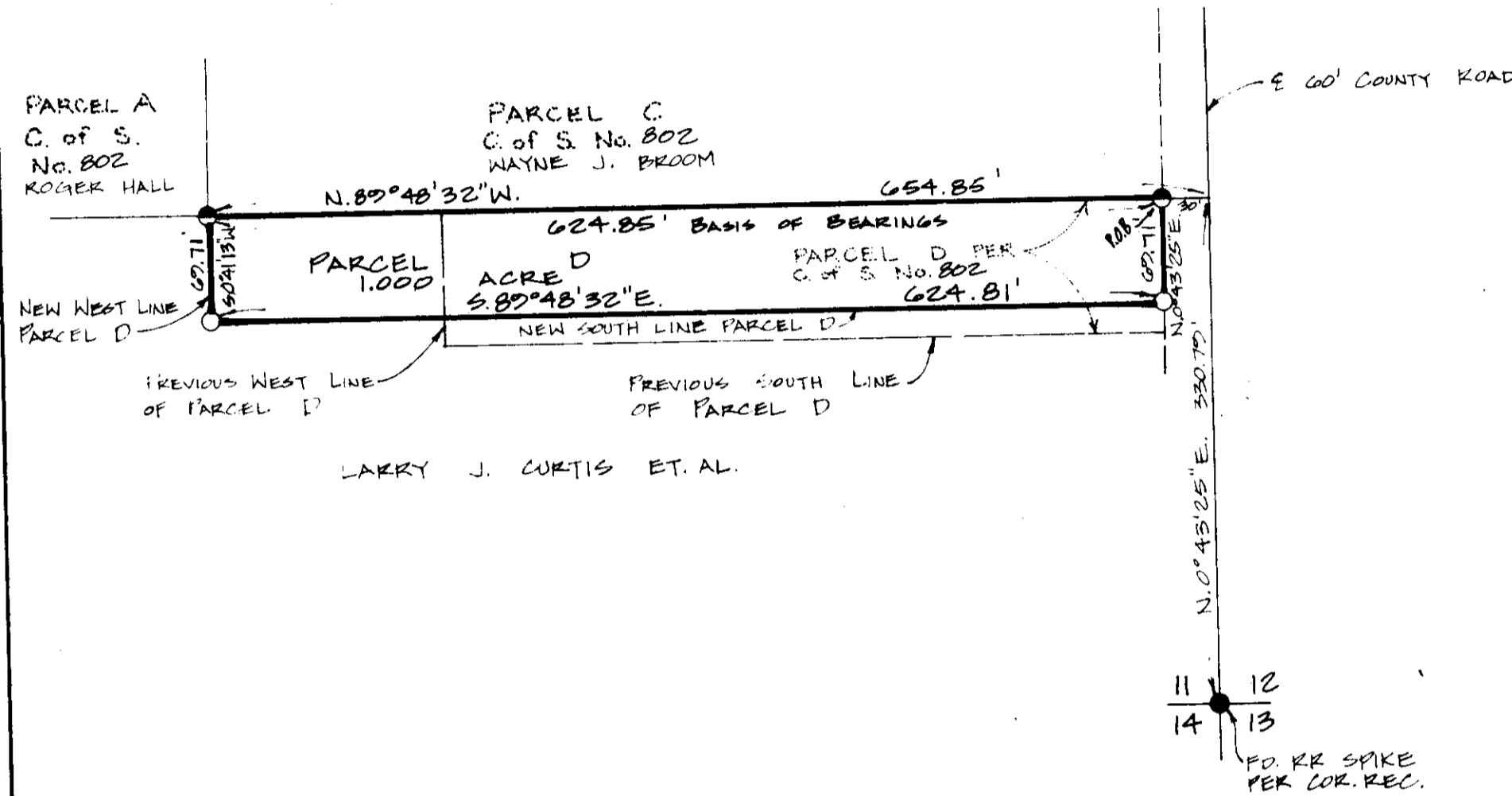

prepared by: MARQUARDT ENGINEERING & SURVEYING
1031 South Main
Kalispell, MT 59901 ph. 755-6285

CERTIFICATE OF SURVEY No. 851

BROOM