

CERTIFICATE OF SURVEY

LOCATED IN THE NORTH $\frac{1}{2}$ OF THE NORTH WEST $\frac{1}{4}$ OF SECTION 14, T36N R27W
M. P. M., LINCOLN COUNTY, MONTANA.

Exemption Certification as an Occasional Sale.
I, Charles H. Bergette, being the owner of real property delineated by the accompanying Certificate of Survey, claim the exemption to the Montana Subdivision and Platting Act as provided in 11-5062, (6), subsection (4) as an Occasional Sale. I hereby certify that no parcel other than this parcel of land, delineated by the Certificate of Survey, will be sold, transferred or conveyed within a 12 month period. This 12 month period shall commence on the filing date.

Charles H. Bergette
Helen B. Bergette
Signed before me this 8th day of October, 1980
Kenneth Haskill
Notary Public for the State of Montana
Residing at Helena, Montana
My Commission Expires October 13, 1980

DESCRIPTION

A tract of land in the N $\frac{1}{2}$ of the NW $\frac{1}{4}$ of Section 14, T36N R27W M. P. M., Lincoln County, Montana, more particularly described as follows:
Beginning at a point which is N89°36'43"E a distance of 1313.50' and S13°23'17"W a distance of 50.00' from the NW Corner of section 14, T36N R27W; thence S13°23'17"E 200.00'; thence S89°36'43"W 200.00'; thence N13°23'17"W 200.00'; thence N89°36'43"E 200.00' to the point of beginning, containing 0.90 Acre.

PREPARED FOR
Charles Bergette, Helena, Montana.

PURPOSE OF SURVEY
Establishing property lines for transfer of property.

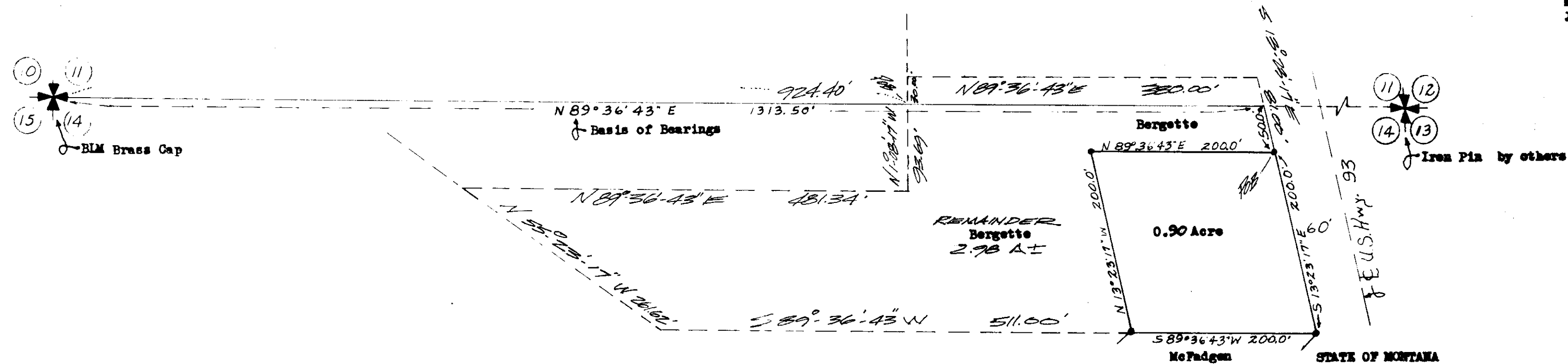

100 0 200
50 100
SCALE 1" = 100'

- SECTION CORNER (FOUND)
PROPERTY CORNER (FOUND)
3/4" PIPE
PROPERTY CORNER (SET)
3/4" x 18" PIPE INSCRIBED 270-ES
Basis of Bearings N89°36'43"E from
Certificate of Survey No. 1

Section 14, T36N R27W
Lincoln County, Montana

Location of parcel in section
NOT DRAWN TO SCALE

STATE OF MONTANA
COUNTY OF LINCOLN

APPROVED:

July 2, 1980
William L. Vaughn
Examining Land Surveyor
Registration No. 404-S

APPROVED R. W. Lindsey
Chairman, Board of Lincoln County Commissioners

Filed on the 30th day of Oct, A.D.
1980, at Helena, O'clock P.M.

William L. Vaughn
County Clerk and Recorder
By Betty Byle
Deputy

CERTIFICATE OF SURVEY NO. 845

RZ # 3665

Sanitary Restrictions Removed 10/30/80

induced plotted