

CERTIFICATE OF SURVEY

A PART OF H.E.S. No. 735 IN UNSURVEYED SECTION 26 TWP. 34 N., R. 33 W., P.M.M.

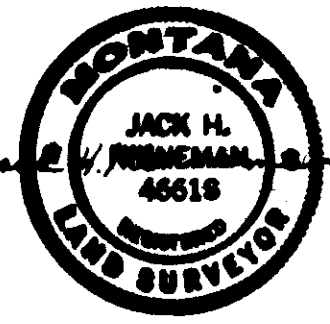

DESCRIPTION OCCASIONAL SALE

An irregular tract of land in the Yaak River drainage in Lincoln County, Montana, being a part of Homestead Entry Survey No. 735 in Unsurveyed Section 26 Twp. 34 N., R. 33 W., P.M.M., containing 10.0000 acres, more or less, and more particularly described as follows:

Beginning at a point on the northeasterly boundary of Homestead Entry Survey No. 735 between Corner No. 8 and Corner No. 9 in Unsurveyed Section 26 Twp. 34 N., R. 33 W., P.M.M., said point of beginning lying N 79°52' W 878.20 feet from Corner No. 9 of said H.E.S. No. 735; thence, from said point of beginning, continuing along said northeasterly boundary, N 79°52' W 760.87 feet; thence, leaving said northeasterly boundary, S 19°40' W 619.33 feet to a point on the northeasterly right of way line of U.S.F.S. Road No. 471 at a distance of 30.00 feet measured at right angles from the centerline thereof; thence, along said northeasterly right of way line, S 85°31' E 777.50 feet; thence, leaving said northeasterly right of way line, N 19°40' E 541.71 feet to the point of beginning.

EXEMPTION CERTIFICATE / PURPOSE OF SURVEY

We, Peter and Karen R. Kitts, owners of real property delineated hereon, do hereby certify that the purpose for this division of land is to transfer ownership of the parcel created as an occasional sale; furthermore, we certify that we are entitled to use this exemption in that we are in compliance with all conditions imposed in the use of this exemption; therefore, this division of land is exempt from review as a subdivision pursuant to Section 76-3-207(d), M.C.A.

Date: 9/21/80

Peter Kitts
Peter Kitts
Karen R. Kitts
Karen R. Kitts

ACKNOWLEDGMENT

State of Montana }
County of Lincoln } ss. The foregoing Exemption Certificate was subscribed and sworn to before me this 21st day of September, 1980.

Bonhava F. Ross
Notary Public in and for the State of Montana. Residing at: 1050 N
My Commission Expires: August 30, 1982

BASIS FOR BEARINGS

Bearings were based upon the bearing of the northeasterly boundary of H.E.S. No. 735 between Corner No. 8 and Corner No. 9 reported to bear S 79°52' E in the original H.E.S. Notes and on C. of S. No. 64.

LEGEND

- () Record per H.E.S. No. 735, C. of S. No. 64 and Plat No. s 1484, 1818 and 1967.
- o Steel Pin per Plat No. s 1484, 1818 and 1967 by J.M. 534 E.S.
- ⊙ Set 5/8" x 24" Steel Rod with Yellow Cap stamped J.H.N. 4661 S.

APPROVED: B.W. Lindsey CHAIRMAN BOARD OF COMMISSIONERS
ATTESTED: Gleason L. Taughon COUNTY CLERK AND RECORDER

Dated this 30 day of Sept, 1980.

APPROVED: Aug 18, 1980 John D. Patra
Examining Land Surveyor
Registration No. 42325

STATE OF MONTANA
COUNTY OF LINCOLN

Filed on the 30th day of September, 1980
at 3:45 o'clock P.M.

Gleason L. Taughon
County Clerk and Recorder

by Betty Bevel
Deputy

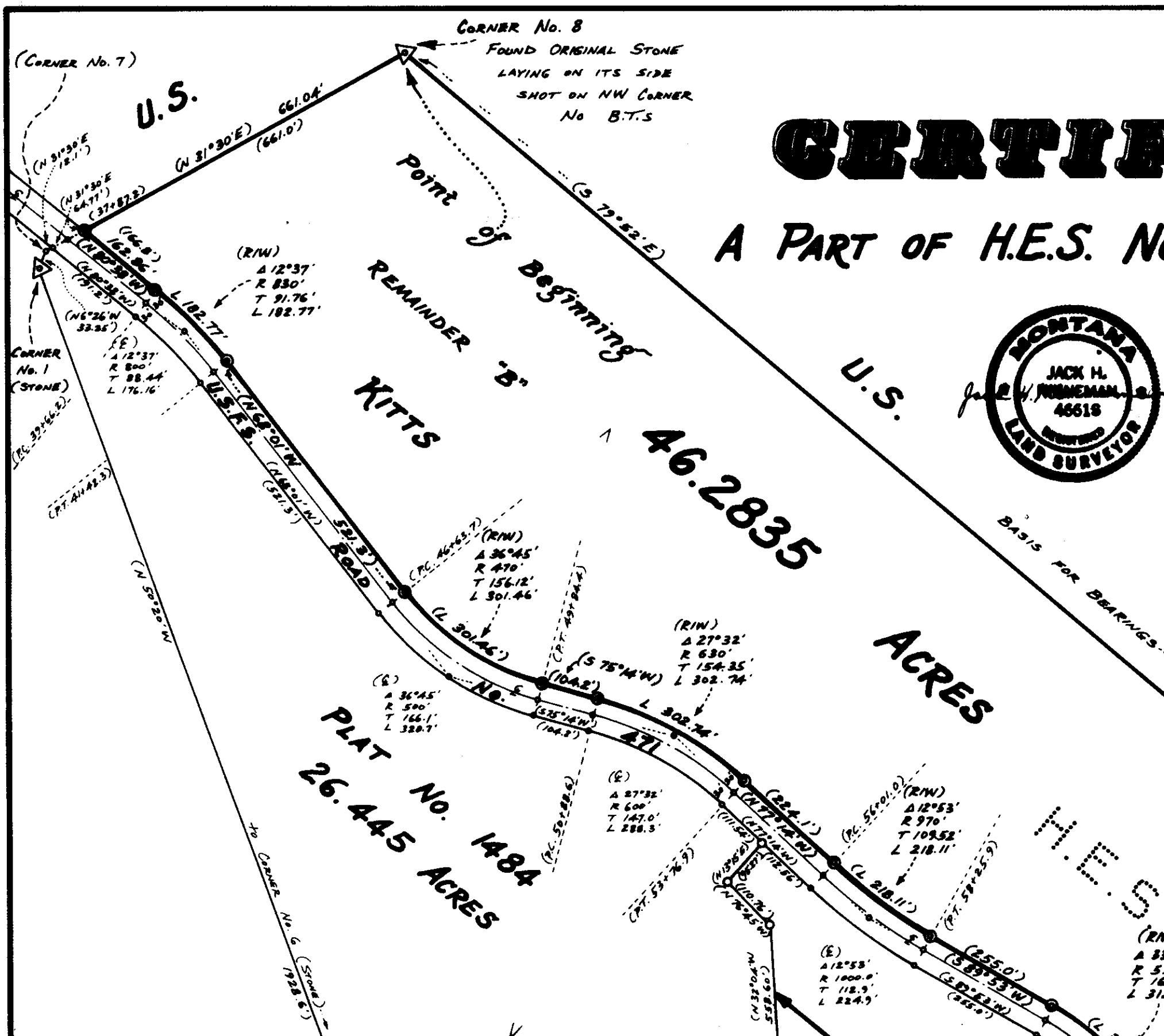

DESCRIPTION REMAINDER "A"
An irregular tract of land in the Yaak River drainage in Lincoln County, Montana, being a part of Homestead Entry Survey No. 735 in Unsurveyed Section 26 Twp. 34 N., R. 33 W., P.M.M., containing 10.0003 acres, more or less, and more particularly described as follows:
Beginning at Corner No. 9 of Homestead Entry Survey No. 735 in Unsurveyed Section 26 Twp. 34 N., R. 33 W., P.M.M.; thence, along the southeasterly boundary of said H.E.S. No. 735 between Corner No. 9 and Corner No. 4, S 19°40' W 466.46 feet to a point on the northeasterly right of way line of U.S.F.S. Road No. 471 at a distance of 30.00 feet measured at right angles from the centerline thereof; thence, leaving said southeasterly boundary, along said northeasterly right of way line, N 84°28' W 736.26 feet; thence, on the arc of a curve to the left having a radius of 2030.00 feet, turning through an angle of 1°03' a distance of 37.20 feet; thence, N 85°31' W 120.31 feet; thence, leaving said northeasterly right of way line, N 19°40' E 541.71 feet to a point on the northeasterly boundary of said H.E.S. No. 735 between Corner No. 8 and Corner No. 9; thence, along said northeasterly boundary, S 79°52' E 878.20 feet to the point of beginning.

DESCRIPTION REMAINDER "B"
An irregular tract of land in the Yaak River drainage in Lincoln County, Montana, being a part of Homestead Entry Survey No. 735 in Unsurveyed Section 26 Twp. 34 N., R. 33 W., P.M.M., containing 46.2835 acres, more or less, and more particularly described as follows:
Beginning at Corner No. 8 of Homestead Entry Survey No. 735 in Unsurveyed Section 26 Twp. 34 N., R. 33 W., P.M.M.; thence, along the northeasterly boundary of said H.E.S. No. 735 between Corner No. 8 and Corner No. 9, S 79°52' E 3109.07 feet; thence, leaving said northeasterly boundary, S 19°40' W 619.33 feet to a point on the northeasterly right of way line of U.S.F.S. Road No. 471 at a distance of 30.00 feet measured at right angles from the centerline thereof; thence, along said northeasterly right of way line, N 85°31' E 419.09 feet; thence, on the arc of a curve to the right having a radius of 470.00 feet, turning through an angle of 29°13' a distance of 239.67 feet; thence, N 56°18' W 65.70 feet; thence, on the arc of a curve to the left having a radius of 530.00 feet, turning through an angle of 33°49' a distance of 312.81 feet; thence, S 89°53' W 255.00 feet; thence, on the arc of a curve to the right having a radius of 970.00 feet, turning through an angle of 12°53' a distance of 218.11 feet; thence, N 77°14' W 224.10 feet; thence, on the arc of a curve to the left having a radius of 630.00 feet, turning through an angle of 27°32' a distance of 302.74 feet; thence, S 75°14' W 104.20 feet; thence, on the arc of a curve to the right having a radius of 470.00 feet, turning through an angle of 36°45' a distance of 301.46 feet; thence, N 66°01' W 521.30 feet; thence, on the arc of a curve to the left having a radius of 830.00 feet, turning through an angle of 12°37' a distance of 182.77 feet; thence, N 80°38' W 162.86 feet to a point on the northeasterly boundary of said H.E.S. No. 735 between Corner No. 7 and Corner No. 8; thence, leaving said northeasterly right of way line, along said northeasterly boundary, N 31°30' E 661.04 feet to the point of beginning.



NINNEHAN ENGINEERING TROY, MONTANA

AUGUST, 1980.

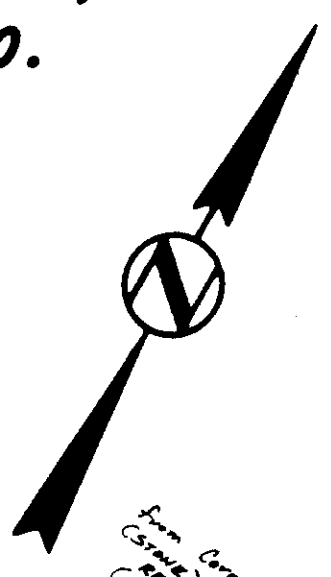

Sanitary Restrictions Removed 9/30/80 - Perm File No. 3160

Certificate of Survey No. 1818
836