

CERTIFICATE OF SURVEY
 W1/2, Sec. 33, T37N, R27W
 P.M., M., Lincoln County, MT.

OWNER: ARDEN OLSEN
 PURPOSES: PARCEL A - OVER 20 ACRES
 PARCEL B - OVER 20 ACRES
 PARCEL C - REMAINDER
 DATE: AUGUST 18, 1980

LEGAL DESCRIPTIONS

PARCEL A

THAT PORTION OF THE WEST 1/2, SECTION 33, TOWNSHIP 37 NORTH, RANGE 27 WEST, P.M., M., LINCOLN COUNTY, MONTANA DESCRIBED AS FOLLOWS:
 COMMENCING AT THE NORTH 1/4 CORNER OF SECTION 33; THENCE ALONG THE EAST LINE OF THE NORTHWEST 1/4 OF SECTION 33, SOUTH 0°31'03" EAST 339.02 FEET TO THE POINT OF BEGINNING; THENCE CONTINUING ALONG THE EAST LINE SOUTH 0°31'03" EAST 1564.28 FEET; THENCE NORTH 40°18'53" WEST 1351.23 FEET; THENCE NORTH 08°49'34" EAST 532.07 FEET; THENCE NORTH 89°24'08" EAST 778.51 FEET TO THE POINT OF BEGINNING, CONTAINING 20.220 ACRES OF LAND, ALL AS SHOWN HEREON.

PARCEL B

THAT PORTION OF THE WEST 1/2, SECTION 33, TOWNSHIP 37 NORTH, RANGE 27 WEST, P.M., M., LINCOLN COUNTY, MONTANA DESCRIBED AS FOLLOWS:
 COMMENCING AT THE NORTH 1/4 CORNER OF SECTION 33; THENCE ALONG THE EAST LINE OF THE WEST 1/2 OF SECTION 33, SOUTH 00°31'03" EAST 1903.30 FEET TO THE POINT OF BEGINNING; THENCE CONTINUING ALONG THE EAST LINE SOUTH 00°31'03" EAST 2060.47 FEET; THENCE SOUTH 89°30'11" WEST 110.05 FEET TO THE EAST LINE OF A 60 FOOT COUNTY ROAD; THENCE ALONG THE EAST LINE OF THE ROAD THE FOLLOWING COURSES: NORTH 07°09'52" WEST 224.07 FEET TO THE BEGINNING OF A 510.00 FOOT RADIUS CURVE TO THE LEFT; NORTHWESTERLY ALONG THE CURVE THRU A CENTRAL ANGLE OF 09°29'54" 84.55 FEET; THENCE NORTH 16°39'46" WEST 1671.62 FEET TO THE BEGINNING OF A 300.00 FOOT RADIUS CURVE TO THE LEFT; NORTHWESTERLY ALONG THE CURVE THRU A CENTRAL ANGLE OF 24°47'24" 129.80 FEET; NORTH 41°27'10" WEST 392.10 FEET TO THE BEGINNING OF A 1450.00 FOOT RADIUS CURVE TO THE LEFT; NORTHWESTERLY ALONG THE CURVE THRU A CENTRAL ANGLE OF 04°05'21" 102.06 FEET; NORTH 45°32'30" WEST 354.17 FEET; NORTH 35°3'14" WEST 113.08 FEET TO THE WEST LINE OF THE NORTHEAST 1/4 OF THE NORTHWEST 1/4, SECTION 33; THENCE LEAVING THE EAST LINE OF THE ROAD AND ALONG THE WEST LINE OF THE NORTHEAST 1/4 OF THE NORTHWEST 1/4 NORTH 0°32'29" WEST 460.75 FEET; THENCE SOUTH 76°43'17" EAST 289.64 FEET; THENCE NORTH 83°45'47" EAST 184.09 FEET; THENCE SOUTH 08°49'34" WEST 50.00 FEET; THENCE SOUTH 40°18'53" EAST 1351.23 FEET TO THE POINT OF BEGINNING, CONTAINING 34.375 ACRES OF LAND, ALL AS SHOWN HEREON.

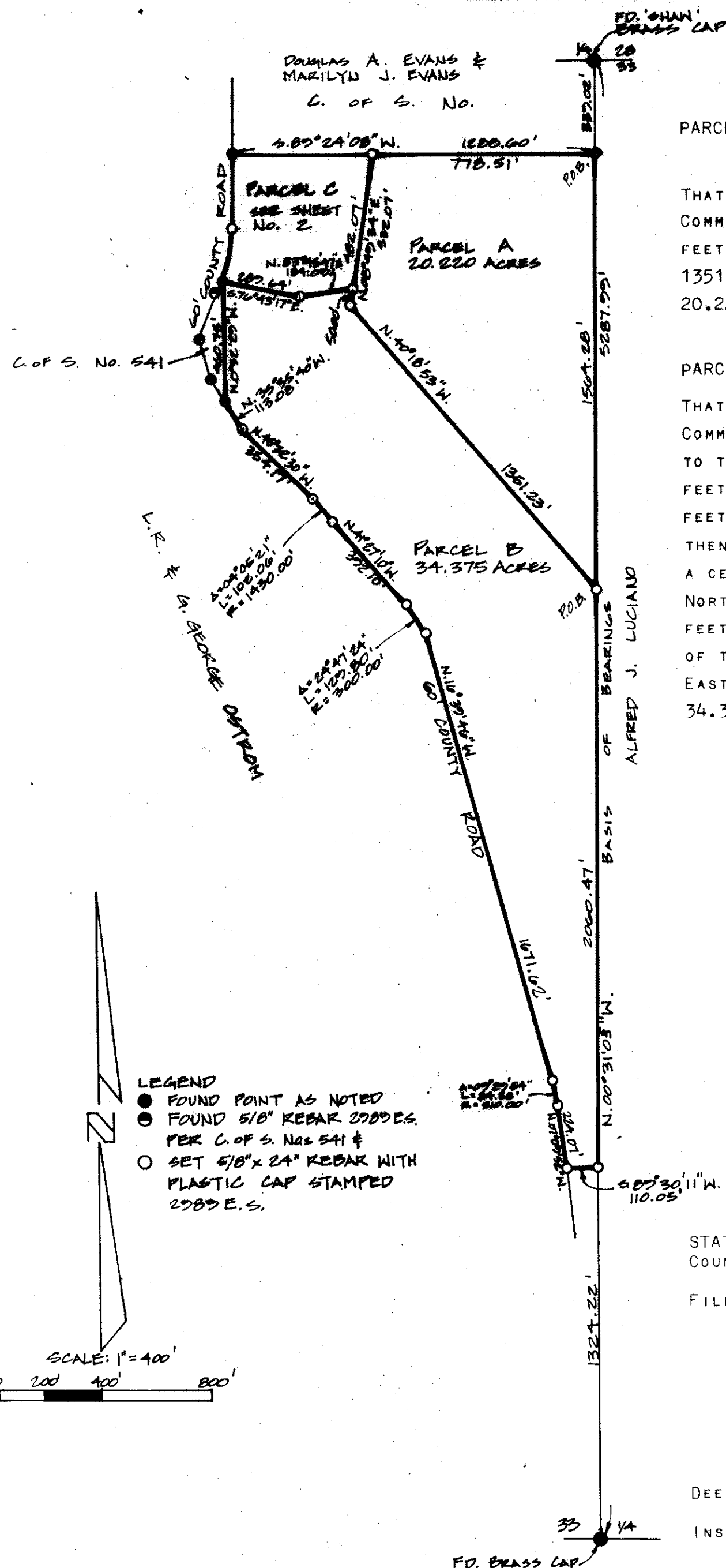

STATE OF MONTANA
 COUNTY OF LINCOLN

FILED ON THE 27th DAY OF August, 1980, A.D., AT 1:50 O'CLOCK P.M.

DEED BOOK _____ PAGE _____

INSTRUMENT REC. No. _____

R.W. Janssen
 COUNTY COMMISSIONER

CERTIFICATE OF SURVEYOR

D.K. Marquardt
 D.K. MARQUARDT
 REGISTRATION No. 2989 ES

APPROVED: *E/O*, 1980

Paul Buntar
 EXAMINING LAND SURVEYOR
 REGISTRATION No. 4974-S

Gleason L. Vaughn
 COUNTY CLERK AND RECORDER

BY *Verda L. Higgins*
 DEPUTY

Prepared by: MARQUARDT ENGINEERING & SURVEYING
 1031 South Main
 Kalispell, MT 59901 ph. 755-6285

Sheet 1 of 2
 CERTIFICATE OF SURVEY No. 824

OLSEN

CERTIFICATE OF SURVEY
 NW/4, Sec. 33, T37N, R27W
 P.M.M., Lincoln County, MT.

LEGAL DESCRIPTION

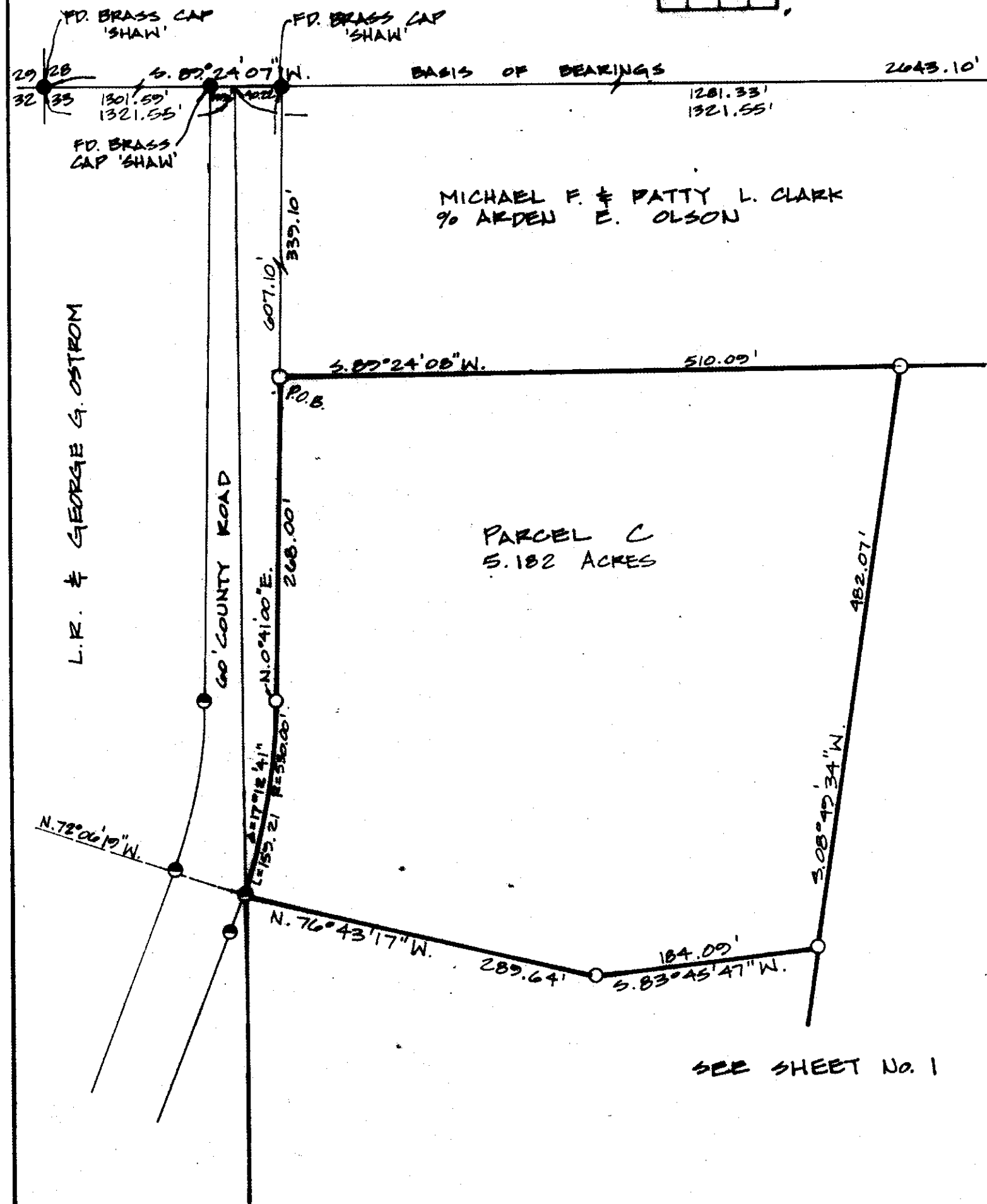

PARCEL C
 THAT PORTION OF THE NORTHEAST $\frac{1}{4}$ OF THE NORTHWEST $\frac{1}{4}$ OF SECTION 33, TOWNSHIP 37 NORTH, RANGE 27 WEST, P.M.M., LINCOLN COUNTY, MONTANA DESCRIBED AS FOLLOWS:
 COMMENCING AT THE NORTHWEST CORNER OF SECTION 33; THENCE ALONG THE NORTH LINE OF SECTION 33, NORTH 89°24'07" EAST 1361.77 FEET TO THE EAST LINE OF A COUNTY ROAD; THENCE ALONG THE EAST LINE OF THE COUNTY ROAD SOUTH 0°41'00" WEST 332.10 FEET TO THE POINT OF BEGINNING; THENCE CONTINUING ALONG THE EAST LINE OF THE ROAD SOUTH 0°41'00" WEST 268.00 FEET TO THE BEGINNING OF A 530.00 FOOT RADIUS CURVE TO THE RIGHT; THENCE SOUTHWESTERLY ALONG THE CURVE THRU A CENTRAL ANGLE OF 17°12'41" 159.21 FEET; THENCE SOUTH 76°43'17" EAST 289.64 FEET; THENCE NORTH 83°45'47" EAST 184.09 FEET; THENCE NORTH 08°49'34" EAST 482.07 FEET; THENCE SOUTH 89°24'08" WEST 510.09 FEET TO THE POINT OF BEGINNING, CONTAINING 5.182 ACRES OF LAND, ALL AS SHOWN HEREON.

MICHAEL F. & PATTY L. CLARK
 % ARDEN E. OLSON

PARCEL C
 5.182 ACRES

SEE SHEET No. 1

- LEGEND
- FOUND POINT AS NOTED.
 - FOUND 5/8" REBAR 2080 E.S. PER C. OF S. NO. 541
 - SET 5/8" x 24" REBAR WITH PLASTIC CAP STAMPED 2080ES.

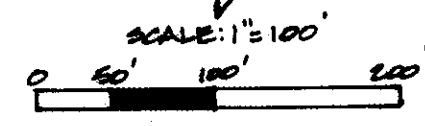

Prepared by: MARQUARDT ENGINEERING & SURVEYING
 1031 South Main
 Kalispell, MT 59901 ph. 755-6285

Sheet 2 of 2
 CERTIFICATE OF SURVEY No. 824