

CERTIFICATE OF SURVEY NO. 822

A TRACT OF LAND IN LOT 2, IN THE NW1/4 OF SECTION 13, T31N, R34W, M.P.M.
LINCOLN COUNTY, MONTANA

FOR: SAM DASIOS BY: HKM ASSOCIATES - P.O. BOX 31318 - BILLINGS, MT

DESCRIPTION

A tract of land located in Lot 2, Section 13, T31N, R34W, M.P.M., Lincoln County, Montana, being a part of Certificate of Survey No. 690 which certificate was recorded October 3rd, 1979, in the Lincoln County Courthouse at Libby, Montana, said tract being more particularly described as follows:

Beginning at the northeast corner and point of beginning of said Certificate of Survey No. 690, thence S21°49'05"E a distance of 422.99 feet, thence along a 675.00 foot radius curve to the right an arc length of 175.40 feet thence a chord bearing S67°14'54"W a chord distance of 174.41 feet, thence N21°49'05"W, along the westerly line of Grant Avenue extended, distance of 374.53 feet, thence S12°49'05"E a distance of 182.26 feet to the point of beginning. The herein described tract contains 1.616 acres.

CERTIFICATE OF SURVEYOR & PURPOSE FOR SURVEY

I, Robert M. Ryan, Montana Land Surveyor #4236S, hereby certify that I surveyed the hereon described tract of land in March, 1980, at the request of Sam Dasios, for the purpose of a legal description for a construction mortgage, lien, or trust indenture.

Robert M. Ryan
Robert M. Ryan Montana Registration #4236S
COUNTY CLERK LINCOLN

APPROVED: Melvin D. Sauter STATE OF MONTANA
Examining Land Surveyor
Registration No. 42325 Filed on this 22nd day of August, 1980.

APPROVED: R.W. Lindsey at 3:00 o'clock PM.
Chairman Board of Commissioners
William L. Vaughn
County Clerk and Recorder

ATTESTED: William L. Vaughn by Sally Durr
County Clerk and Recorder Deputy

Statement by Lending Institution

Farmers Home Administration hereby certifies that the hereon described tract of land is subject to a construction mortgage, lien or trust indenture to Farmers Home Administration.

By: Kenneth E. Town
Title: Rural Housing Specialist
Farmers Home Administration

State of Montana) ss
County of)

Subscribed and sworn to before me, a Notary Public in and for the State of Montana, this 19th day of August, 1980.

Maureen M. Schenck
Notary Public in and for the State of Montana
Residing at Bozeman, Montana
My commission expires June 14, 1981

OWNERS CERTIFICATION

I hereby certify that the purpose of this survey is a division created to provide security for a construction mortgage, lien or trust indenture, and is exempt from review as a subdivision pursuant to Section 76-3-201 (2), M.C.A. and is also, therefore, exempt from review by the Montana State Department of Health and Environmental Sciences pursuant to A.R.M. 16-2-14 (10)-S14340 Subdivisions, Par. 13(E)(ii).

(notary at left applies to this signature) Sam Dasios 8-21-1980
Date
SOTIRAS Dasios

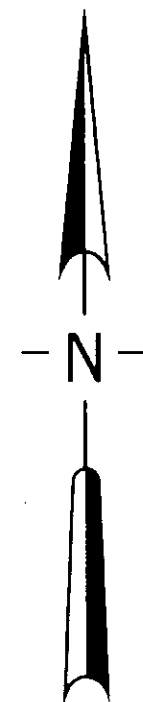
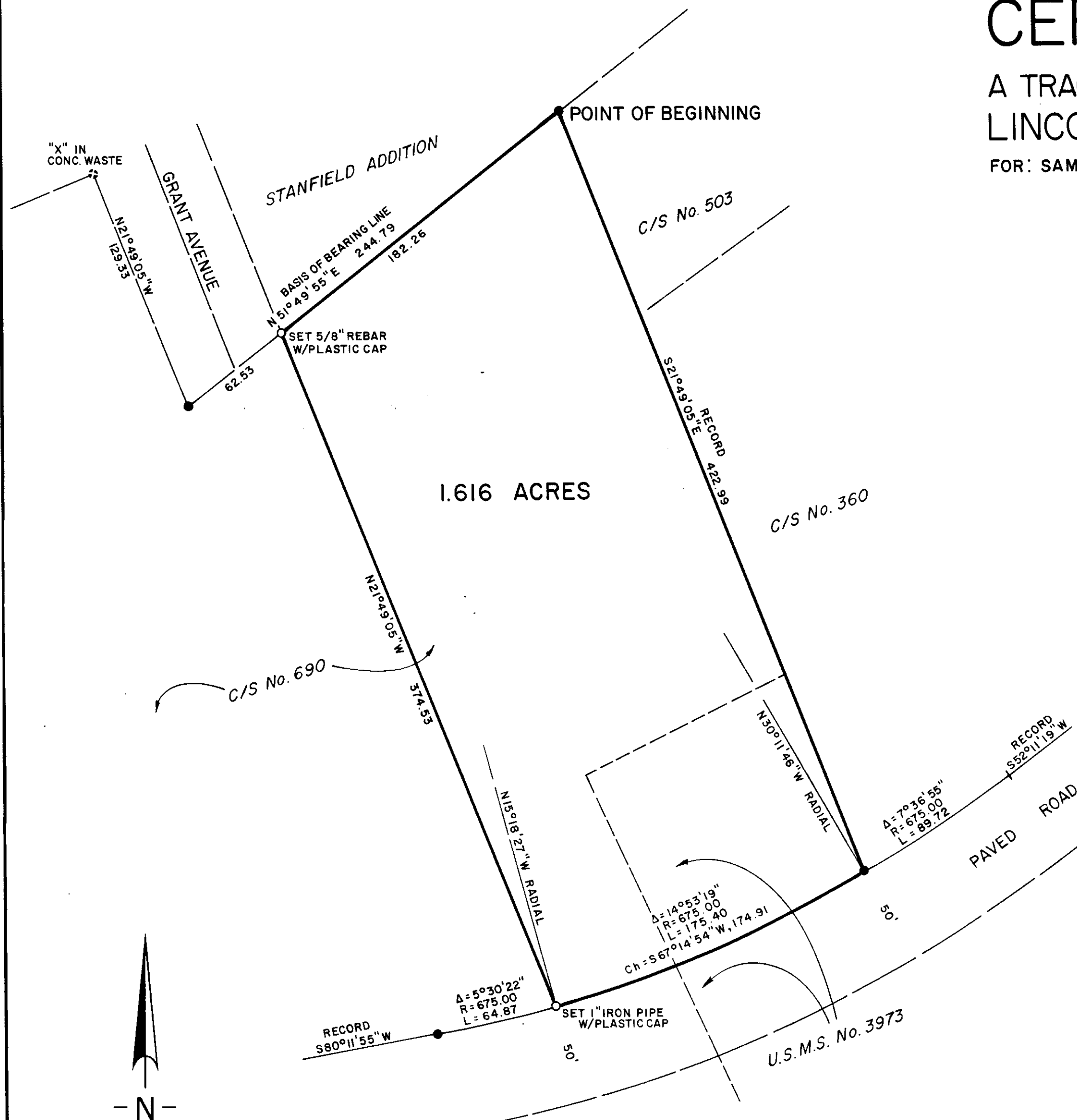

SCALE 1" = 50'

BASIS OF BEARING: C. of S. No. 690
LINE COMMON TO STANFIELD ADDTN.

● FOUND IRON PIN

0 10 25 50 100 FEET

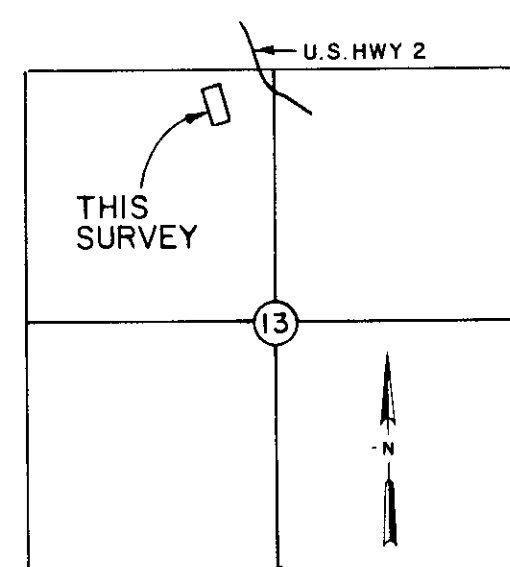

VICINITY SKETCH-NTS

State of Montana) ss
County of Lincoln

Subscribed and sworn to before me, a Notary Public in and for the State of Montana, this 21st day of August, 1980.

Carol M. Christensen
Notary Public in and for the State of Montana

Residing at Libby

My commission expires 4/1/1983