

BY: DOYLE ENTERPRISES
 285 NORTH MAIN
 KALISPELL, MT. 59901
 PH: 755-6481

CERTIFICATE OF SURVEY

N1/2 NE1/4, SEC 18, &, SW1/4 SE1/4 SEC. 7, T.36 N., R.27 W., P.M., M., LINCOLN CO.

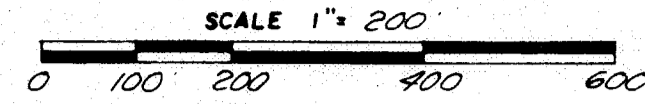
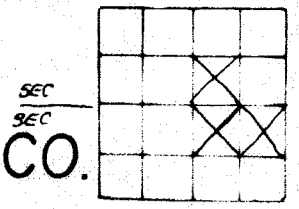

FOR: ARLENE OLSON
 OWNER: " " " "
 DATE: JULY, 13, 1980

PURPOSE OF SURVEY: TRACT 1 - REMAINDER
 TRACT 2 - OCCASIONAL SALE

DESCRIPTION

Two (2) tracts of land situated, lying and being in the North Half Northeast Quarter (N $\frac{1}{2}$ NE $\frac{1}{4}$) of Section Eighteen (18), and the Southwest Quarter Southeast Quarter (SW $\frac{1}{4}$ SE $\frac{1}{4}$) of Section Seven (7), Township Thirty-six (36) North, Range Twenty-seven (27) West, P.M.M., Lincoln County, Montana and more particularly described as follows to wit:

TRACT 1 - Beginning at the SE corner of Sec. 7, T.36 N., R.27 W., P.M.M., Lincoln County, Montana which is a found brass cap; thence N 00° 16' 25" W, 70.21 feet to a found iron pin on the southerly R/W line of Montana State Highway No. 37, Unit No. 1, which is a point on a 393.94 foot radius curve concave Northeastly (having a radial bearing of N 0° 21' 32" E); thence Southeastly and Northeastly through a central angle of 13° 24' 54" an arc length of 209.70 feet to a found iron pin; thence N 79° 11' 37" E, 101.22 feet to a found iron pin; thence leaving said R/W line, S 52° 30' 34" E, 354.02 feet to a found iron pin; thence S 32° 53' 05" E, 259.78 feet to a found iron pin on the Northerly R/W line of a 60 foot private road and utility easement; thence leaving said R/W line S 17° 01' 33" W, 30.00 feet to a point on the centerline of said private road, which is the P.C. of a 120.00 foot radius curve concave Southwestly; thence Northwestly and Southwestly and Southeastly through a central angle of 129° 20' 56" an arc length of 270.91 feet to a point, the P.T. of said curve; thence leaving said centerline S 67° 42' 37" W, 30.00 feet to a found iron pin on the Westerly R/W line of said private road; thence leaving said R/W line N 50° 00' 00" W, 717.70 feet to a set iron pin on the West boundary of the NE $\frac{1}{4}$ of Sec. 18, T.36 N., R.27 W., P.M.M., Lincoln County, Montana; thence N 00° 07' 31" E along said west boundary 70.01 feet to the place of beginning and containing 5.258 acres of land more or less. Subject to and together with a 60 foot private road and utility easement as shown hereon, and all existing easements of record.

TRACT 2 - Beginning at the SW corner of the N $\frac{1}{2}$ NE $\frac{1}{4}$ of Sec. 18, T.36 N., R.27 W., P.M.M., Lincoln County, Montana which is a found iron pin; thence N 00° 07' 31" E along the West boundary of said N $\frac{1}{2}$ NE $\frac{1}{4}$ of said Sec. 18, 1237.64 feet to a set iron pin; thence leaving said West boundary S 50° 00' 00" E, 717.70 feet to a found iron pin on the Westerly R/W line of a 60 foot private road easement; thence leaving said R/W line N 67° 42' 37" E, 30.00 feet to a point on the centerline of said private road; thence S 22° 17' 23" E, along said centerline 61.32 feet to a point which is the P.C. of a 200.00 foot radius curve concave Northeastly; thence Southeastly through a central angle of 54° 28' 06" an arc length of 207.58 feet to a point, the P.T. of said curve; thence S 81° 45' 29" E, 220.83 feet to a point, which is the P.C. of a 130.14 foot radius curve concave Southwestly; thence Southeastly and Southwestly through a central angle of 161° 43' 35" an arc length of 367.35 feet to a point, the P.T. of said curve; thence S 79° 58' 06" W, 275.25 feet to a point, the P.C. of a 100.00 foot radius curve concave Southeastly; thence Southwestly through a central angle of 37° 16' 07" an arc length of 65.05 feet to a point, the P.T. of said curve; thence S 42° 41' 58" W, 205.50 feet to a point, the P.C. of a 170.00 foot radius curve concave Northwestly; thence Southwestly through a central angle of 24° 25' 26" an arc length of 72.47 feet to a point, the P.T. of said curve and the P.C. of a 398.01 foot radius curve concave Southeastly (having a radial bearing of S 22° 52' 36" E); thence Southwestly through a central angle of 15° 09' 07" an arc length of 105.26 feet to a point on the South boundary of said N $\frac{1}{2}$ NE $\frac{1}{4}$; thence N 89° 25' 24" W along said South boundary 366.68 feet to the place of beginning and containing 16.643 acres of land more or less. Subject to and together with all existing easements of record.

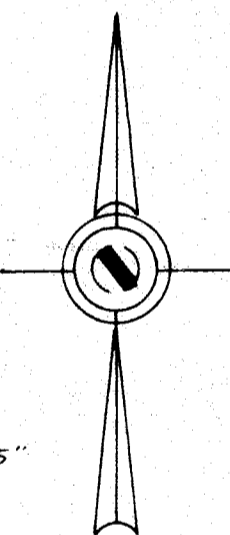
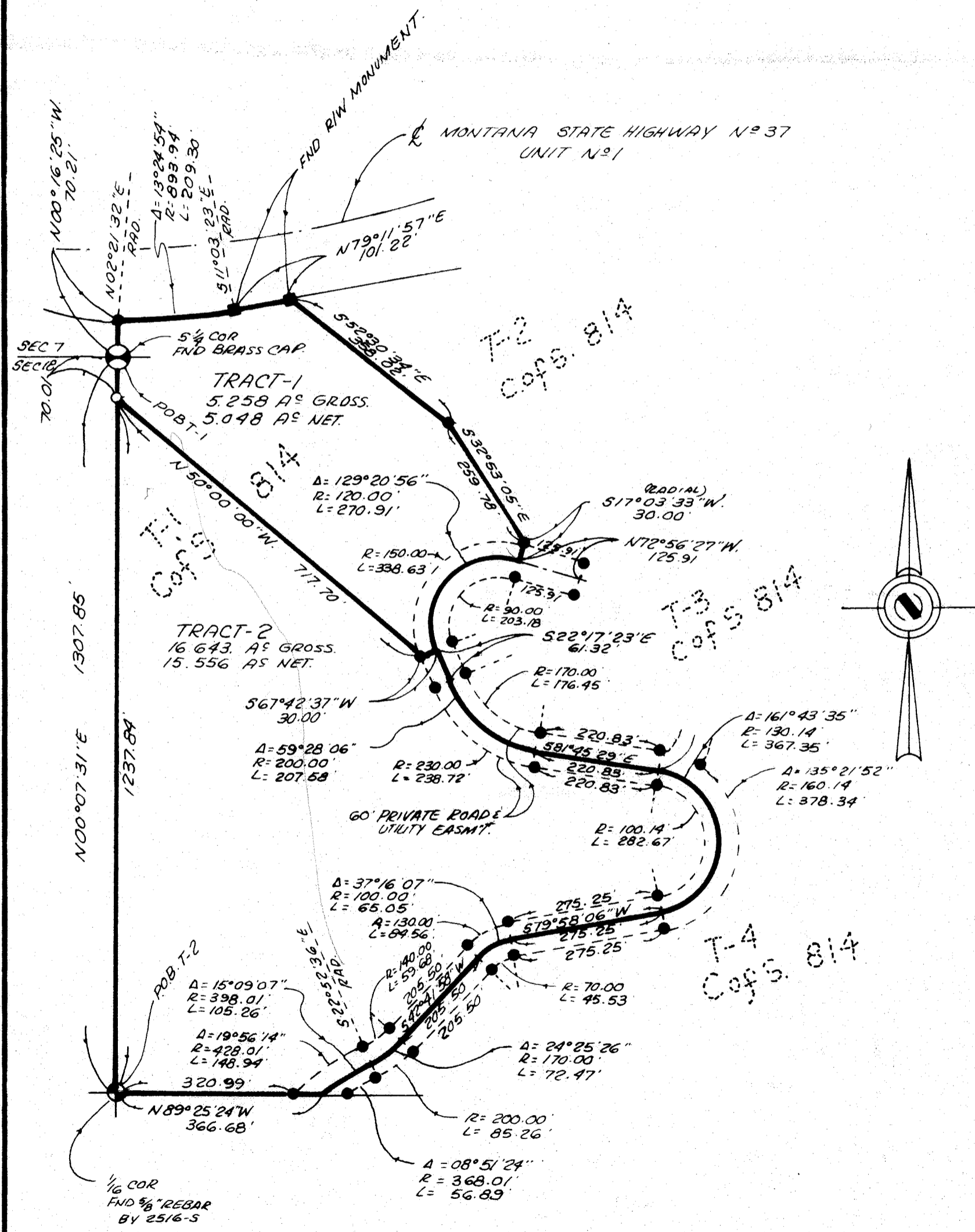

OWNERS CERTIFICATE

I hereby certify that the purpose for this division of land is to transfer ownership of the parcel created as an occasional sale; furthermore, I certify that I am entitled to use this exemption in that I am in compliance with all conditions imposed in the use of this exemption; therefore, this division of land is exempt from review as a subdivision pursuant to Section 76-3-207 (d), M.C.A.

Arlene Olson
 STATE OF MONTANA)
 COUNTY OF FLATHEAD)

On this 21st day of July, 1980, before me a Notary Public for the State of Montana, personally appeared Arlene Olson and known to me to be the person whose name is subscribed to the owners certificate and acknowledged to me that she executed the same.

Cheryl Solarte
 Notary Public for the State of Montana
 Residing at Kalispell
 My commission expires Oct 25, 1981

- LEGEND**
- ⊗ SEC. COR. (AS NOTED)
 - ⊙ 1/4 CORNER (AS NOTED)
 - ⊕ CENTER SECTION (AS NOTED)
 - ⊙ 1/16 CORNER (AS NOTED)
 - FOUND 5/8" REBAR - BY 2516-S PER C.S.
 - SET 5/8" X 24" REBAR WITH 1/4" PLASTIC CAP, STAMPED. DOYLE, 2516-S

B.W. Jensen
 LINCOLN COUNTY COMMISSIONER
CERTIFICATE OF SURVEY
John N. Poff
 REGISTRATION No. 2315

APPROVED: B-17, 1980
Frank Burton
 EXAMINING LAND SURVEYOR REG No. 477-S

STATE OF MONTANA
 COUNTY OF LINCOLN, SS
 FILED ON THE 13th DAY OF Aug, 1980 A.D.
 AT 1:10 O'CLOCK P.M.
Clarence J. Daughen
 CLERK & RECORDER
 BY Beth Sue
 DEPUTY
 BOOK _____ PAGE _____
 INSTRUMENT REC.No. _____

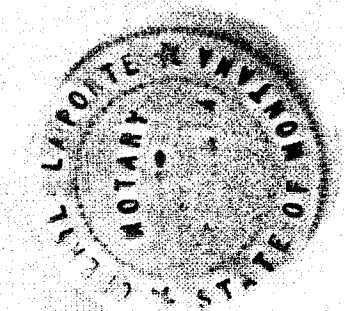

Sanitary Restrictions Removed 8/13/80 PJ#3618