

BY: DOYLE ENTERPRISES
285 NORTH MAIN
KALISPELL, MT. 59901
PH. 755-6481

FOR ARLENE OLSON
OWNER: " " " "
DATE: MAY, 19, 1980

CERTIFICATE OF SURVEY

SE1/4, SEC. 7 &, NE1/4 SEC. 18, T.36 N., R.27 W., PM., M., LINCOLN, CO.

SEC. 7.
SEC. 8.

SCALE 1"=200'
0 100 200 400 600

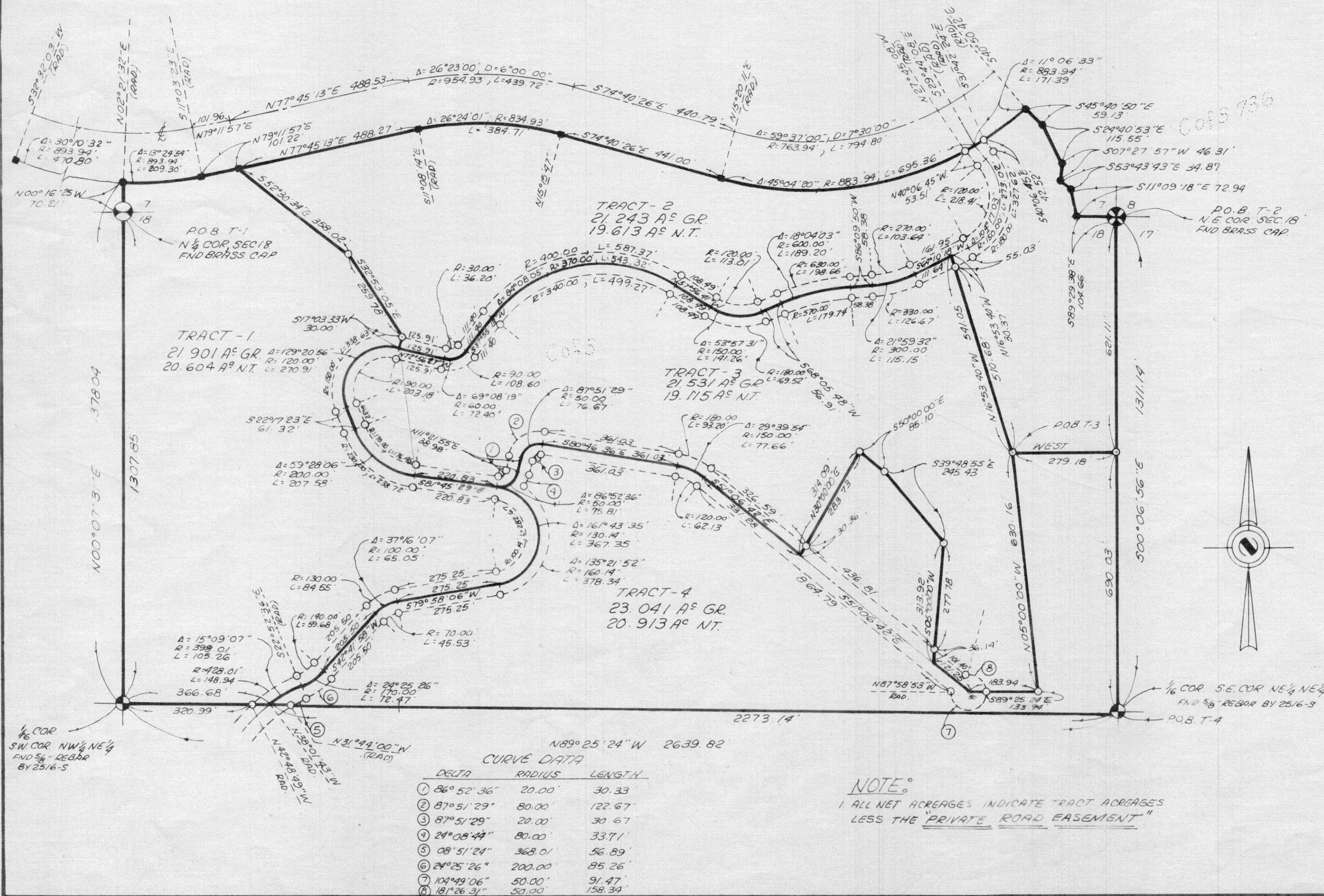

LEGEND

- SEC. COR. (AS NOTED)
- 1/4 CORNER (AS NOTED)
- CENTER SECTION (AS NOTED)
- 1/16 CORNER (AS NOTED)
- FOUND 5/8" REBAR BY 2516-S
PER C.S. 736 E.C.S.
- SET 5/8" X 24" REBAR WITH
1 1/4" PLASTIC CAP, STAMPED
DOYLE, 2516-S

R.W. Lindsey
Lincoln County Commissioner
CERTIFICATE OF SURVEYOR

Chas. W. Pugh
REGISTRATION NO. 2516-S

APPROVED: *July 25*, 1980
James E. Hunter
EXAMINING LAND SURVEYOR REG. NO. 477-S

STATE OF MONTANA
COUNTY OF FLATHEAD
FILED ON THE *25th* DAY OF *July*, 1980 A.D.
AT *2:40* O'CLOCK *P.M.*
Colman A. Vaughn
CLERK & RECORDER
BY *Betty Bell*
DEPUTY
BOOK _____ PAGE _____
INSTRUMENT REC. NO. _____

SHEET *1* OF *2* SHEETS

CERTIFICATE OF SURVEY No. *814*

Platted
Indexed

BY: DOYLE ENTERPRISES
285 NORTH MAIN
KALISPELL, MT. 59901
PH 755-6481

CERTIFICATE OF SURVEY

SE1/4, SEC. 7 &, NE1/4 SEC. 18, T.36 N., R.27 W., P.M., M., LINCOLN, CO.

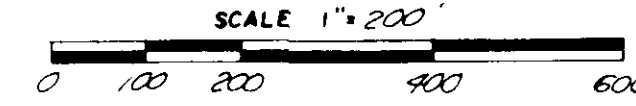
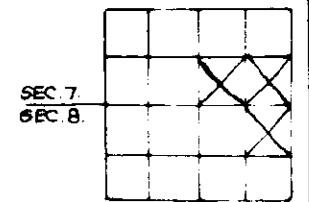

FOR ARLENE OLSON
OWNER " " "
DATE MAY, 19, 1980

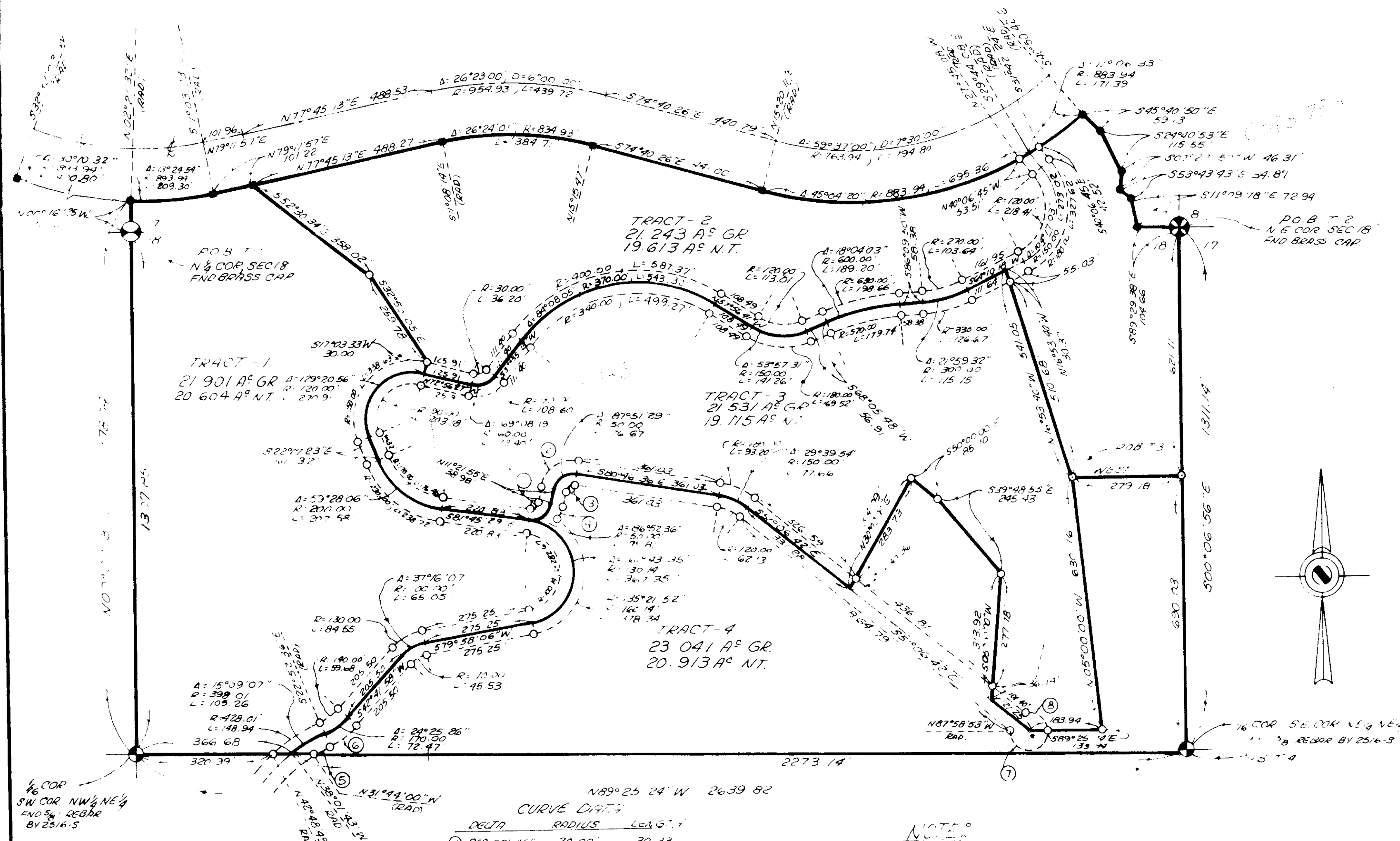

- LEGEND
- SEC. COR. (AS NOTED)
 - 1/4 CORNER (AS NOTED)
 - CENTER SECTION (AS NOTED)
 - 1/16 CORNER (AS NOTED)
 - FOUND 9/8" REBAR BY 2516-S
 - SET 5/8" X 24" REBAR WITH 1/4" PLASTIC CAP, STAMPED DOYLE, 2516-S

R. D. Lindsey
Lincoln County Commissioner
CERTIFICATE OF SURVEYOR

Chas. A. Pol
REGISTRATION NO. 2516-S

APPROVED: *July 25, 1980*
EXAMINING LAND SURVEYOR REG NO. 2516-S

STATE OF MONTANA
COUNTY OF FLATHEAD
FILED ON THE 24th DAY OF July, 1980 A.D.
AT 2:40 O'CLOCK P.M.
CLERK & RECORDER
BY *Dusty Bell*
DEPUTY

BOOK _____ PAGE _____
INSTRUMENT REC. NO. _____

SHEET 1 OF 2 SHEETS

CERTIFICATE OF SURVEY No. 814

89°25'24"W 2639.82

CURVE DATA

DELTA	RADIUS	CHORD
① 86°52'36"	20.00	30.33
② 87°51'29"	80.00	122.67
③ 87°51'29"	20.00	30.33
④ 24°08'44"	80.00	33.71
⑤ 08°51'24"	368.01	56.89
⑥ 24°25'26"	200.00	85.26
⑦ 104°49'06"	50.00	91.47
⑧ 181°26'31"	50.00	158.34

NOTE:
ALL NET ACRES
LESS THE "PRIVATE" EASEMENT

Printed

BY: DOYLE ENTERPRISES
285 NORTH MAIN
KALISPELL, MT. 59901
PH: 755-6481

FOR: ARLENE OLSON

OWNER: " " " " "

DATE: MAY, 23, 1980

PURPOSE OF SURVEY: TRACTS 1,2,3,4 OVER 20 ACRES

DESCRIPTION

Four (4) tracts of land situated, lying and being in the South Half Southeast Quarter (S $\frac{1}{2}$ SE $\frac{1}{4}$) of Section Seven (7) and the North Half Northeast Quarter (N $\frac{1}{2}$ NE $\frac{1}{4}$) of Section Eighteen (18), Township Thirty-six (36) North, Range Twenty-seven (27) West, P.M.M., Lincoln County, Montana and more particularly described as follows to wit:

TRACT 1 - Beginning at the NE corner of Sec. 18, T 36 N, R 27 W, P.M.M., Lincoln County, Montana which is a found brass cap; thence N 00° 16' 25" W along the West boundary of the SE $\frac{1}{4}$ of Sec. 7, T 36 N, R 27 W, P.M.M., Lincoln County, Montana, 70.2 feet to a found iron pin on the South R/W line of Montana State Highway No. 37, Unit No. 1 which is a point on a 893.94 foot radius curve concave Northeastly (having a radial bearing of N 02° 21' 32" E); thence Southeastly and Northeastly through a central angle of 13° 24' 54" an arc length of 209.30 feet to a found R/W monument; thence N 79° 11' 57" E, 101.22 feet to a found R/W monument; thence S 52° 30' 34" E leaving said R/W line 358.02 feet to a set iron pin; thence S 32° 53' 05" E, 259.78 feet to a set iron pin on the Northerly R/W line of a 60 foot private road and utility easement; thence S 17° 03' 33" W, 30.00 feet to a point on the centerline of said private road easement, which is the P.C. of a 120.00 foot radius curve concave Southwestly; thence Northwestly, Southwestly and Southwestly through a central angle of 129° 20' 56" an arc length of 270.91 feet to a point which is the P.T. of said curve; thence S 22° 17' 23" E, 61.32 feet to a point which is the P.C. of a 200.00 foot radius curve concave Northeastly; thence Southeastly through a central angle of 59° 28' 06" an arc length of 207.58 feet to a point which is the P.T. of said curve; thence S 81° 45' 29" E, 220.83 feet to a point which is the P.C. of a 130.14 foot radius curve concave Southwestly; thence Southeastly and Southwestly through a central angle of 161° 43' 35" an arc length of 367.35 feet to a point which is the P.T. of said curve; thence S 79° 58' 06" W, 275.25 feet to a point which is the P.C. of a 100.00 foot radius curve concave Southeastly; thence Southwestly through a central angle of 37° 16' 07" an arc length of 65.05 feet to a point which is the P.T. of said curve; thence S 42° 41' 58" W, 205.50 feet to a point which is the P.C. of a 170.00 foot radius curve concave Northwestly; thence Southwestly through a central angle of 24° 25' 26" an arc length of 72.47 feet to a point which is the P.T. of said curve and the P.C. of a 398.01 foot radius curve concave Southeastly; thence Southwestly through a central angle of 15° 09' 07" an arc length of 105.26 feet to a point on the South boundary of the N $\frac{1}{2}$ NE $\frac{1}{4}$ of said Sec. 18; thence N 89° 25' 24" W along said South boundary 366.68 feet to a found iron pin on the East boundary of said N $\frac{1}{2}$ NE $\frac{1}{4}$ of said Sec. 18; thence N 00° 07' 31" E along said East boundary 1307.85 feet to the place of beginning and containing 21.901 acres of land more or less. Subject to and together with a 60 foot private road and utility easement as shown hereon, and all existing easements of record.

TRACT 2 - Beginning at the NE corner of Sec. 18, T 36 N, R 27 W, P.M.M., Lincoln County, Montana which is a found brass cap; thence S 00° 06' 56" E along the East boundary of the N $\frac{1}{2}$ NE $\frac{1}{4}$ of said Sec. 18, 621.11 feet to a set iron pin; thence West 279.18 feet to a set iron pin; thence N 16° 53' 40" W, 541.05 feet to a point on the centerline of a 60 foot private road and utility easement; thence S 64° 10' 18" W along said centerline 111.64 feet to a point which is the P.C. of a 300.00 foot radius curve concave Northwestly; thence Southwestly through a central angle of 21° 59' 32" an arc length of 115.15 feet to a point which is the P.T. of said curve; thence S 86° 09' 50" W, 58.38 feet to a point which is the P.C. of a 600.00 foot radius curve concave Southeastly; thence Southwestly through a central angle of 18° 04' 03" an arc length of 189.20 feet to a point which is the P.T. of said curve; thence S 68° 05' 48" W, 56.91 feet to a point which is the P.C. of a 150.00 foot radius curve concave Northwestly; thence Southwestly and Northwestly through a central angle of 53° 57' 31" an arc length of 141.26 feet to a point which is the P.T. of said curve; thence N 57° 56' 41" W, 108.49 feet to a point which is the P.C. of a 370.00 foot radius curve concave Southwestly; thence Northwestly and Southwestly through a central angle of 84° 08' 05" an arc length of 543.32 feet to a point which is the P.T. of said curve; thence S 37° 55' 13" W, 111.40 feet to a point which is the P.C. of a 60.00 foot radius curve concave Northwestly; thence Southwestly and Northwestly through a central angle of 69° 08' 19" an arc length of 72.40 feet to a point which is the P.T. of said curve; thence N 72° 56' 27" W, 125.91 feet to a point; thence N 17° 03' 33" E leaving said centerline 30.00 feet to a set iron pin on the Northerly R/W line of said 60 foot private road easement; thence N 32° 53' 05" W, 259.78 feet to a set iron pin; thence N 52° 30' 34" W, 358.02 feet to a found R/W monument on the Southerly R/W line of Montana State Highway No. 37, Unit No. 1; thence N 77° 45' 13" E along said R/W line 488.27 feet to a found R/W monument which is the P.C. of a 834.93 foot radius curve concave Southeastly (having a radial bearing of S 11° 08' 14" E); thence Northeastly and Southeastly through a central angle of 26° 24' 01" an arc length of 384.71 feet to a found R/W monument; thence S 74° 40' 26" E, 441.00 feet to a found R/W monument which is the P.C. of a 883.94 foot radius curve concave Northeastly (having a radial bearing of N 15° 20' 11" E); thence Southeastly and Northeastly through a central angle of 56° 10' 53" an arc length of 866.75 feet to a found iron pin; thence S 45° 40' 50" E leaving said R/W line 59.13 feet to a found iron pin; thence S 24° 40' 53" E, 115.55 feet to a found iron pin; thence S 07° 27' 57" W, 46.31 feet to a found iron pin; thence S 53° 43' 43" E, 34.87 feet to a found iron pin; thence S 11° 09' 18" E, 72.94 feet to a found iron pin on the North boundary of said Sec. 18; thence S 89° 29' 38" E along said North boundary 104.66 feet to the place of beginning and containing 21.243 acres of land more or less. Subject to and together with a 60 foot private road and utility easement as shown hereon and all easements of record.

TRACT 3 - Commencing at the NE corner of Sec. 18, T 36 N, R 27 W, P.M.M., Lincoln County, Montana which is a found brass cap; thence S 00° 06' 56" E along the East boundary of the N $\frac{1}{2}$ NE $\frac{1}{4}$ of said Sec. 18, 621.11 feet to a set iron pin; thence West 279.18 feet to a set iron pin which is the true point of beginning of the tract of land herein described; thence N 16° 53' 40" W, 541.05 feet to a point on the centerline of a 60 foot private road and utility easement; thence S 64° 10' 18" W along said centerline 111.64 feet to a point which is the P.C. of a 300.00 foot radius curve concave Northwestly; thence Southwestly through a central angle of 21° 59' 32" an arc length of 115.15 feet to a point which is the P.T. of said curve; thence S 86° 09' 50" W, 58.38 feet to a point which is the P.C. of a 600.00 foot radius curve concave Southeastly; thence Southwestly through a central angle of 18° 04' 03" an arc length of 189.20 feet to a point which is the P.T. of said curve; thence S 68° 05' 48" W, 56.91 feet to a point which is the P.C. of a 150.00 foot radius curve concave Northwestly; thence Southwestly and Northwestly through a central angle of 53° 57' 31" an arc length of 141.26 feet to a point which is the P.T. of said curve; thence N 57° 56' 41" W, 108.49 feet to a point which is the P.C. of a 370.00 foot radius curve concave Southwestly; thence Northwestly and Southwestly through a central angle of 84° 08' 05" an arc length of 543.32 feet to a point which is the P.T. of said curve; thence S 37° 55' 13" W, 111.40 feet to a point which is the P.C. of a 60.00 foot radius curve concave Northwestly; thence Southwestly and Northwestly through a central angle of 69° 08' 19" an arc length of 72.40 feet to a point which is the P.T. of said curve; thence N 72° 56' 27" W, 125.91 feet to a point which is the P.C. of a 120.00 foot radius curve concave Southwestly; thence Northwestly, Southwestly and Southeastly through a central angle of 129° 20' 56" an arc length of 270.91 feet to a point which is the P.T. of said curve; thence S 22° 17' 23" E, 61.32 feet to a point which is the P.C. of a 200.00 foot radius curve concave Northeastly; thence Southeastly through a central angle of 59° 28' 06" an arc length of 207.58 feet to a point which is the P.T. of said curve; thence S 81° 45' 29" E, 220.83 feet to a point on the centerline intersection of two 60 foot private road easements which is also the P.C. of a 50.00 foot radius curve concave Northeastly; thence Southeastly and Northeastly through a central angle of 86° 52' 36" an arc length of 75.81 feet to a point which is the P.T. of said curve; thence N 11° 21' 55" E, 38.98 feet to a point which is the P.C. of a 50.00 foot radius curve concave Southeastly; thence Northeastly and

(continued)

CERTIFICATE OF SURVEY

SE $\frac{1}{4}$, SEC. 7 &, NE $\frac{1}{4}$ SEC. 18, T.36 N., R.27 W., PM., M., LINCOLN CO.

SCALE 1"=NONE.

Southeasterly through a central angle of 87° 51' 29" an arc length of 76.67 feet to a point which is the P.T. of said curve; thence S 80° 46' 36" E, 361.03 feet to a point which is the P.C. of a 150.00 foot radius curve concave Southwestly; thence Southeastly through a central angle of 29° 39' 54" an arc length of 77.66 feet to a point which is the P.T. of said curve; thence S 51° 06' 42" E, 331.28 feet to a point; thence N 30° 00' 00" E, leaving said centerline 314.09 feet to a set iron pin; thence S 50° 00' 00" E, 85.10 feet to a set iron pin; thence S 39° 48' 55" E, 245.43 feet to a set iron pin; thence S 05° 00' 00" W, 313.92 feet to a point on the centerline of said 60 foot private road easement; thence S 51° 06' 42" E along said centerline 121.25 feet to a point; thence S 89° 25' 24" E leaving said centerline, 183.94 feet to a set iron pin; thence N 05° 00' 00" W, 630.16 feet to the place of beginning and containing 21.531 acres of land more or less. Subject to and together with two (2) 60 foot private road and utility easements as shown hereon. Also subject to and together with all existing easements of record.

TRACT 4 - Beginning at the SE corner of the NE $\frac{1}{2}$ NE $\frac{1}{4}$ of Sec. 18, T 36 N, R 27 W, P.M.M., Lincoln County, Montana which is a found iron pin; thence N 89° 25' 24" W along the South boundary of the N $\frac{1}{2}$ NE $\frac{1}{4}$ of said Sec. 18, 2273.14 feet to a point on the centerline of a 60 foot private road and utility easement which is a point on a 398.01 foot radius curve concave Southeastly (having a radial bearing of N 38° 01' 43" W); thence Northeastly through a central angle of 15° 09' 07" an arc length of 105.26 feet to a point which is the P.T. of said curve and the P.C. of a 170.00 foot radius curve concave Northwestly (having a radial bearing of N 22° 52' 36" W); thence Northeastly through a central angle of 24° 25' 26" an arc length of 72.47 feet to a point which is the P.T. of said curve; thence N 42° 41' 58" E, 205.50 feet to a point which is the P.C. of a 100.00 foot radius curve concave Southeastly; thence Northeastly through a central angle of 37° 16' 07" an arc length of 65.05 feet to a point which is the P.T. of said curve; thence N 79° 58' 06" E, 275.25 feet to a point which is the P.C. of a 130.14 foot radius curve concave Northwestly; thence Northeastly and Northwestly through a central angle of 161° 43' 35" an arc length of 367.35 feet to a point which is the centerline intersection of two 60 foot private road and utility easements, which is also the P.T. of said curve and the P.C. of a 50.00 foot radius curve concave Northeastly; thence Southeastly and Northeastly through a central angle of 86° 52' 36" an arc length of 75.81 feet to a point which is the P.T. of said curve; thence N 11° 21' 55" E, 38.98 feet to a point which is the P.C. of a 50.00 foot radius curve concave Southeastly; thence Northeastly and Southeastly through a central angle of 87° 51' 29" an arc length of 76.67 feet to a point which is the P.T. of said curve; thence S 80° 46' 36" E, 361.03 feet to a point which is the P.C. of a 150.00 foot radius curve concave Southwestly; thence Southeastly through a central angle of 29° 39' 54" an arc length of 77.66 feet to a point which is the P.T. of said curve; thence S 51° 06' 42" E, 331.28 feet to a point; thence N 30° 00' 00" E leaving said centerline 314.09 feet to a set iron pin; thence S 50° 00' 00" E, 85.10 feet to a set iron pin; thence S 39° 48' 55" E, 245.43 feet to a set iron pin; thence S 05° 00' 00" W, 313.92 feet to a point on the centerline of said 60 foot private road easement; thence S 51° 06' 42" E along said centerline 121.25 feet to a point; thence S 89° 25' 24" E leaving said centerline 183.94 feet to a set iron pin; thence N 05° 00' 00" W, 630.16 feet to a set iron pin; thence West 279.18 feet to a set iron pin on the East boundary of said N $\frac{1}{2}$ NE $\frac{1}{4}$ of Sec. 18; thence S 00° 06' 56" E along said East boundary 690.03 feet to the place of beginning and containing 23.041 acres of land more or less. Subject to and together with two (2) 60 foot private road and utility easements as shown hereon, also all existing easements of record.

LEGEND

- SEC. COR. (AS NOTED)
- 1/4 CORNER (AS NOTED)
- CENTER SECTION (AS NOTED)
- 1/16 CORNER (AS NOTED)
- FOUND (AS NOTED)
- SET 5/8" X 24" REBAR WITH 1/4" PLASTIC CAP, STAMPED DOYLE, 2516-S

Lincoln County Commissioner

CERTIFICATE OF SURVEYOR

REGISTRATION No. 2516-S

APPROVED: JULY 25, 1980

EXAMINING LAND SURVEYOR REG. No. 774-S

STATE OF MONTANA
COUNTY OF FLATHEAD SS

FILED ON THE 29TH DAY OF July, 1980 A.D.
AT 2:40 O'CLOCK P.M.

CLERK & RECORDER

BY: Betty Bell
DEPUTY

BOOK PAGE

INSTRUMENT REC.No.

SHEET 2 OF 2 SHEETS

CERTIFICATE OF SURVEY No. 814

Indexed

BY: DOYLE ENTERPRISES
285 NORTH MAIN
KALISPELL, MT. 59901
PH: 755-6481

CERTIFICATE OF SURVEY

SE1/4, SEC. 7 &, NE1/4 SEC. 18, T.36 N., R.27 W., PM., M., LINCOLN CO.

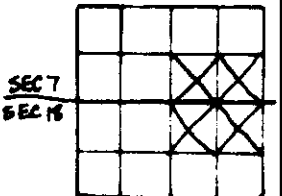

SCALE 1" = NONE

FOR: ARLENE OLSON

OWNER: " " " " "

DATE: MAY, 23, 1980

PURPOSE OF SURVEY: TRACTS 1,2,3,4 OVER 20 ACRES

DESCRIPTION

Four (4) tracts of land situated, lying and being in the South Half Southeast Quarter (S4SE1/4) of Section Seven (7) and the North Half Northeast Quarter (N4NE1/4) of Section Eighteen (18), Township Thirty-six (36) North, Range Twenty-seven (27) West, P.M.M., Lincoln County, Montana and more particularly described as follows to wit:

TRACT 1 - Beginning at the NE corner of Sec. 18, T 36 N, R 27 W, P.M.M., Lincoln County, Montana which is a found brass cap; thence N 00° 16' 25" W along the West boundary of the SE1/4 of Sec. 7, T 36 N, R 27 W, P.M.M., Lincoln County, Montana, 70.21 feet to a found iron pin on the South R/W line of Montana State Highway No. 37, Unit No. 1 which is a point on a 893.94 foot radius curve concave Northeasterly (having a radial bearing of N 02° 21' 32" E); thence Southeasterly and Northeasterly through a central angle of 13° 24' 54" an arc length of 109.30 feet to a found R/W monument; thence N 79° 11' 57" E, 101.22 feet to a found R/W monument; thence S 52° 01' 34" E leaving said R/W line 358.02 feet to a set iron pin; thence S 32° 53' 05" E, 259.78 feet to a set iron pin on the Northerly R/W line of a 60 foot private road and utility easement; thence S 17° 03' 33" W, 30.00 feet to a point on the centerline of said private road easement, which is the P.C. of a 120.00 foot radius curve concave Southwesterly; thence Northwesterly, Southwesterly and South-easterly through a central angle of 129° 20' 56" an arc length of 270.91 feet to a point which is the P.T. of said curve; thence S 22° 17' 23" E, 61.32 feet to a point which is the P.C. of a 200.00 foot radius curve concave Northeasterly; thence Southeasterly through a central angle of 59° 28' 06" an arc length of 207.58 feet to a point which is the P.T. of said curve; thence S 81° 45' 29" E, 220.83 feet to a point which is the P.C. of a 130.14 foot radius curve concave Southwesterly; thence Southeasterly and Southwesterly through a central angle of 161° 43' 35" an arc length of 367.35 feet to a point which is the P.T. of said curve; thence S 79° 58' 06" W, 275.25 feet to a point which is the P.C. of a 100.00 foot radius curve concave Southeasterly; thence Southwesterly through a central angle of 1° 16' 00" an arc length of 65.05 feet to a point which is the P.T. of said curve; thence S 42° 41' 58" W, 205.50 feet to a point which is the P.C. of a 170.00 foot radius curve concave Northwesterly; thence Southwesterly through a central angle of 24° 25' 26" an arc length of 72.47 feet to a point which is the P.T. of said curve and the P.C. of a 398.01 foot radius curve concave Southeasterly; thence Southwesterly through a central angle of 1° 09' 07" an arc length of 105.26 feet to a point on the South boundary of the N4NE1/4 of said Sec. 18; thence N 89° 25' 24" W along said South boundary 366.08 feet to a found iron pin on the East boundary of said N4NE1/4 of said Sec. 18; thence N 00° 07' 31" E along said East boundary 1307.85 feet to the place of beginning and containing 21.901 acres of land more or less. Subject to and together with a 60 foot private road and utility easement as shown hereon, and all existing easements of record.

TRACT 2 - Beginning at the NE corner of Sec. 18, T 36 N, R 27 W, P.M.M., Lincoln County, Montana which is a found brass cap; thence S 00° 06' 56" E along the East boundary of the N4NE1/4 of said Sec. 18, 621.11 feet to a set iron pin; thence West 279.18 feet to a set iron pin; thence N 16° 53' 40" W, 541.05 feet to a point on the centerline of a 60 foot private road and utility easement; thence S 64° 10' 18" W along said centerline 111.64 feet to a point which is the P.C. of a 300.00 foot radius curve concave Northwesterly; thence Southwesterly through a central angle of 21° 59' 32" an arc length of 115.15 feet to a point which is the P.T. of said curve; thence S 86° 09' 50" W, 58.38 feet to a point which is the P.C. of a 600.00 foot radius curve concave Southeasterly; thence Southwesterly through a central angle of 18° 04' 03" an arc length of 189.20 feet to a point which is the P.T. of said curve; thence S 68° 05' 48" W, 56.91 feet to a point which is the P.C. of a 150.00 foot radius curve concave Northwesterly; thence Southwesterly and Northwesterly through a central angle of 53° 57' 31" an arc length of 141.26 feet to a point which is the P.T. of said curve; thence N 57° 56' 41" W, 108.49 feet to a point which is the P.C. of a 370.00 foot radius curve concave Southwesterly; thence Northwesterly and Southwesterly through a central angle of 84° 08' 05" an arc length of 543.32 feet to a point which is the P.T. of said curve; thence S 37° 55' 13" W, 111.40 feet to a point which is the P.C. of a 60.00 foot radius curve concave Northwesterly; thence Southwesterly and Northwesterly through a central angle of 69° 08' 19" an arc length of 72.40 feet to a point which is the P.T. of said curve; thence N 72° 56' 27" W, 125.91 feet to a point; thence N 17° 03' 33" E leaving said centerline 30.00 feet to a set iron pin on the Northerly R/W line of said 60 foot private road easement; thence N 32° 53' 05" W, 259.78 feet to a set iron pin; thence N 52° 30' 34" W, 358.02 feet to a found R/W monument on the Southerly R/W line of Montana State Highway No. 37, Unit No. 1; thence N 77° 45' 13" E along said R/W line 488.27 feet to a found R/W monument which is the P.C. of a 834.93 foot radius curve concave Southeasterly (having a radial bearing of S 11° 08' 14" E); thence Northeasterly and Southeasterly through a central angle of 26° 24' 01" an arc length of 384.71 feet to a found R/W monument; thence S 74° 40' 26" E, 441.00 feet to a found R/W monument which is the P.C. of a 883.94 foot radius curve concave Northeasterly (having a radial bearing of N 15° 20' 11" E); thence Southeasterly and Northeasterly through a central angle of 56° 10' 53" an arc length of 866.75 feet to a found iron pin; thence S 45° 40' 50" E leaving said R/W line 59.13 feet to a found iron pin; thence S 24° 40' 53" E, 115.55 feet to a found iron pin; thence S 07° 27' 57" W, 46.31 feet to a found iron pin; thence S 53° 43' 43" E, 34.87 feet to a found iron pin; thence S 11° 09' 18" E, 72.94 feet to a found iron pin on the North boundary of said Sec. 18; thence S 89° 29' 38" E along said North boundary 104.66 feet to the place of beginning and containing 21.243 acres of land more or less. Subject to and together with a 60 foot private road and utility easement as shown hereon and all easements of record.

TRACT 3 - Commencing at the NE corner of Sec. 18, T 36 N, R 27 W, P.M.M., Lincoln County, Montana which is a found brass cap; thence S 00° 06' 56" E along the East boundary of the N4NE1/4 of said Sec. 18, 621.11 feet to a set iron pin; thence West 279.18 feet to a set iron pin which is the true point of beginning of the tract of land herein described; thence N 16° 53' 40" W, 541.05 feet to a point on the centerline of a 60 foot private road and utility easement; thence S 64° 10' 18" W along said centerline 111.64 feet to a point which is the P.C. of a 300.00 foot radius curve concave Northwesterly; thence Southwesterly through a central angle of 21° 59' 32" an arc length of 115.15 feet to a point which is the P.T. of said curve; thence S 86° 09' 50" W, 58.38 feet to a point which is the P.C. of a 600.00 foot radius curve concave Southeasterly; thence Southwesterly through a central angle of 18° 04' 03" an arc length of 189.20 feet to a point which is the P.T. of said curve; thence S 68° 05' 48" W, 56.91 feet to a point which is the P.C. of a 150.00 foot radius curve concave Northwesterly; thence Southwesterly and Northwesterly through a central angle of 53° 57' 31" an arc length of 141.26 feet to a point which is the P.T. of said curve; thence N 57° 56' 41" W, 108.49 feet to a point which is the P.C. of a 370.00 foot radius curve concave Southwesterly; thence Northwesterly and Southwesterly through a central angle of 84° 08' 05" an arc length of 543.32 feet to a point which is the P.T. of said curve; thence S 37° 55' 13" W, 111.40 feet to a point which is the P.C. of a 60.00 foot radius curve concave Northwesterly; thence Southwesterly and Northwesterly through a central angle of 69° 08' 19" an arc length of 72.40 feet to a point which is the P.T. of said curve; thence N 72° 56' 27" W, 125.91 feet to a point which is the P.C. of a 120.00 foot radius curve concave Southwesterly; thence Northwesterly, Southwesterly and Southeasterly through a central angle of 129° 20' 56" an arc length of 270.91 feet to a point which is the P.T. of said curve; thence S 22° 17' 23" E, 61.32 feet to a point which is the P.C. of a 200.00 foot radius curve concave Northeasterly; thence Southeasterly through a central angle of 59° 28' 06" an arc length of 207.58 feet to a point which is the P.T. of said curve; thence S 81° 45' 29" E, 220.83 feet to a point on the centerline intersection of two 60 foot private road easements which is also the P.C. of a 50.00 foot radius curve concave Northeasterly; thence Southeasterly and Northeasterly through a central angle of 86° 52' 36" an arc length of 75.81 feet to a point which is the P.T. of said curve; thence N 11° 21' 55" E, 38.98 feet to a point which is the P.C. of a 50.00 foot radius curve concave Southeasterly; thence Northeasterly and

Southeasterly through a central angle of 87° 51' 29" an arc length of 76.67 feet to a point which is the P.T. of said curve; thence S 80° 46' 36" E, 361.03 feet to a point which is the P.C. of a 150.00 foot radius curve concave Southwesterly; thence Southeasterly through a central angle of 29° 39' 54" an arc length of 77.66 feet to a point which is the P.T. of said curve; thence S 51° 06' 42" E, 331.28 feet to a point; thence N 30° 00' 00" E, leaving said centerline 314.09 feet to a set iron pin; thence S 50° 00' 00" E, 85.10 feet to a set iron pin; thence S 39° 48' 55" E, 245.43 feet to a set iron pin; thence S 05° 00' 00" W, 313.92 feet to a point on the centerline of said 60 foot private road easement; thence S 51° 06' 42" E along said centerline 121.25 feet to a point; thence S 89° 25' 24" E leaving said centerline, 181.94 feet to a set iron pin; thence N 05° 00' 00" W, 630.16 feet to the place of beginning and containing 21.531 acres of land more or less. Subject to and together with two (2) 60 foot private road and utility easements as shown hereon. Also subject to and together with all existing easements of record.

TRACT 4 - Beginning at the SE corner of the NE1/4 of Sec. 18, T 36 N, R 27 W, P.M.M., Lincoln County, Montana which is a found iron pin; thence N 89° 25' 24" W along the South boundary of the N4NE1/4 of said Sec. 18, 2273.14 feet to a point on the centerline of a 60 foot private road and utility easement which is a point on a 398.01 foot radius curve concave Southeasterly (having a radial bearing of N 38° 01' 43" W); thence Northeasterly through a central angle of 15° 09' 07" an arc length of 105.26 feet to a point which is the P.T. of said curve and the P.C. of a 170.00 foot radius curve concave Northwesterly (having a radial bearing of N 22° 52' 36" W); thence Northeasterly through a central angle of 24° 25' 26" an arc length of 72.47 feet to a point which is the P.T. of said curve; thence N 42° 41' 58" E, 205.50 feet to a point which is the P.C. of a 100.00 foot radius curve concave Southeasterly; thence Northeasterly through a central angle of 37° 16' 07" an arc length of 65.05 feet to a point which is the P.T. of said curve; thence N 79° 58' 06" E, 275.25 feet to a point which is the P.C. of a 130.14 foot radius curve concave Northwesterly; thence Northeasterly and Northwesterly through a central angle of 161° 43' 35" an arc length of 367.35 feet to a point which is the centerline intersection of two 60 foot private road and utility easements, which is also the P.T. of said curve and the P.C. of a 50.00 foot radius curve concave Northeasterly; thence Southeasterly and Northeasterly through a central angle of 86° 52' 36" an arc length of 75.81 feet to a point which is the P.T. of said curve; thence N 11° 21' 55" E, 38.98 feet to a point which is the P.C. of a 50.00 foot radius curve concave Southeasterly; thence Northeasterly and Southeasterly through a central angle of 87° 51' 29" an arc length of 76.67 feet to a point which is the P.T. of said curve; thence S 80° 46' 36" E, 361.03 feet to a point which is the P.C. of a 150.00 foot radius curve concave Southwesterly; thence Southeasterly through a central angle of 29° 39' 54" an arc length of 77.66 feet to a point which is the P.T. of said curve; thence S 51° 06' 42" E, 331.28 feet to a point; thence N 30° 00' 00" E leaving said centerline 314.09 feet to a set iron pin; thence S 50° 00' 00" E, 85.10 feet to a set iron pin; thence S 39° 48' 55" E, 245.43 feet to a set iron pin; thence S 05° 00' 00" W, 313.92 feet to a point on the centerline of said 60 foot private road easement; thence S 51° 06' 42" E along said centerline 121.25 feet to a point; thence N 89° 25' 24" E leaving said centerline 181.94 feet to a set iron pin; thence N 05° 00' 00" W, 630.16 feet to a set iron pin; thence West 279.18 feet to a set iron pin on the East boundary of said N4NE1/4 of Sec. 18; thence S 00° 06' 56" E along said East boundary 690.03 feet to the place of beginning and containing 21.041 acres of land more or less. Subject to and together with two (2) 60 foot private road and utility easements as shown hereon, also all existing easements of record.

LEGEND

- ⊗ SEC. COR. (AS NOTED)
- ⊙ 1/4 CORNER (AS NOTED)
- ⊙ CENTER SECTION (AS NOTED)
- ⊙ 1/16 CORNER (AS NOTED)
- FOUND (AS NOTED)
- SET 5/8" X 24" REBAR WITH 1/4" PLASTIC CAP, STAMPED DOYLE, 2516-S

Richard J. Doyle
Lincoln County Commissioner

CERTIFICATE OF SURVEYOR

Charles A. Doyle
REGISTRATION No. 2516-S

APPROVED: *July 25, 1980*
EXAMINING LAND SURVEYOR REG. No. 477-S

STATE OF MONTANA SS
COUNTY OF FLATHEAD
FILED ON THE 27th DAY OF July, 1980 A.D.
AT 2:40 O'CLOCK
Thomas J. Douglas
CLERK & RECORDER
BY: *Betty Bell*
DEPUTY

BOOK _____ PAGE _____
INSTRUMENT REC. No. _____

SHEET 2 OF 2 SHEETS

CERTIFICATE OF SURVEY No. 84

Indexed