

# CERTIFICATE OF SURVEY

FOUND BRASS CAP MONUMENT FOR SECTION CORNER AS PER CORNER RECORD

LOCATED IN THE SOUTH HALF OF THE SOUTHWEST QUARTER OF SECTION 15, T33N, R34W, PM, M, LINCOLN COUNTY, MONTANA

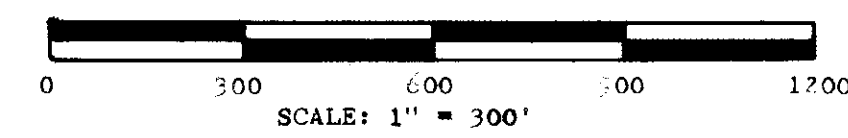

- SET 1 1/2" X 1/2" IRON PIPE WITH 2" BRASS CAP AS PER CORNER RECORD.
- (m) METERS
- (R) RECORD BEARING AND DISTANCE FROM ORIGINAL G.L.O. NOTES DATED JULY 20, 1903, CONDUCTED BY ALLEN B. BENEDICT.
- BASIS OF BEARINGS FROM SOLAR OBSERVATION DATED OCTOBER 3, 1977.

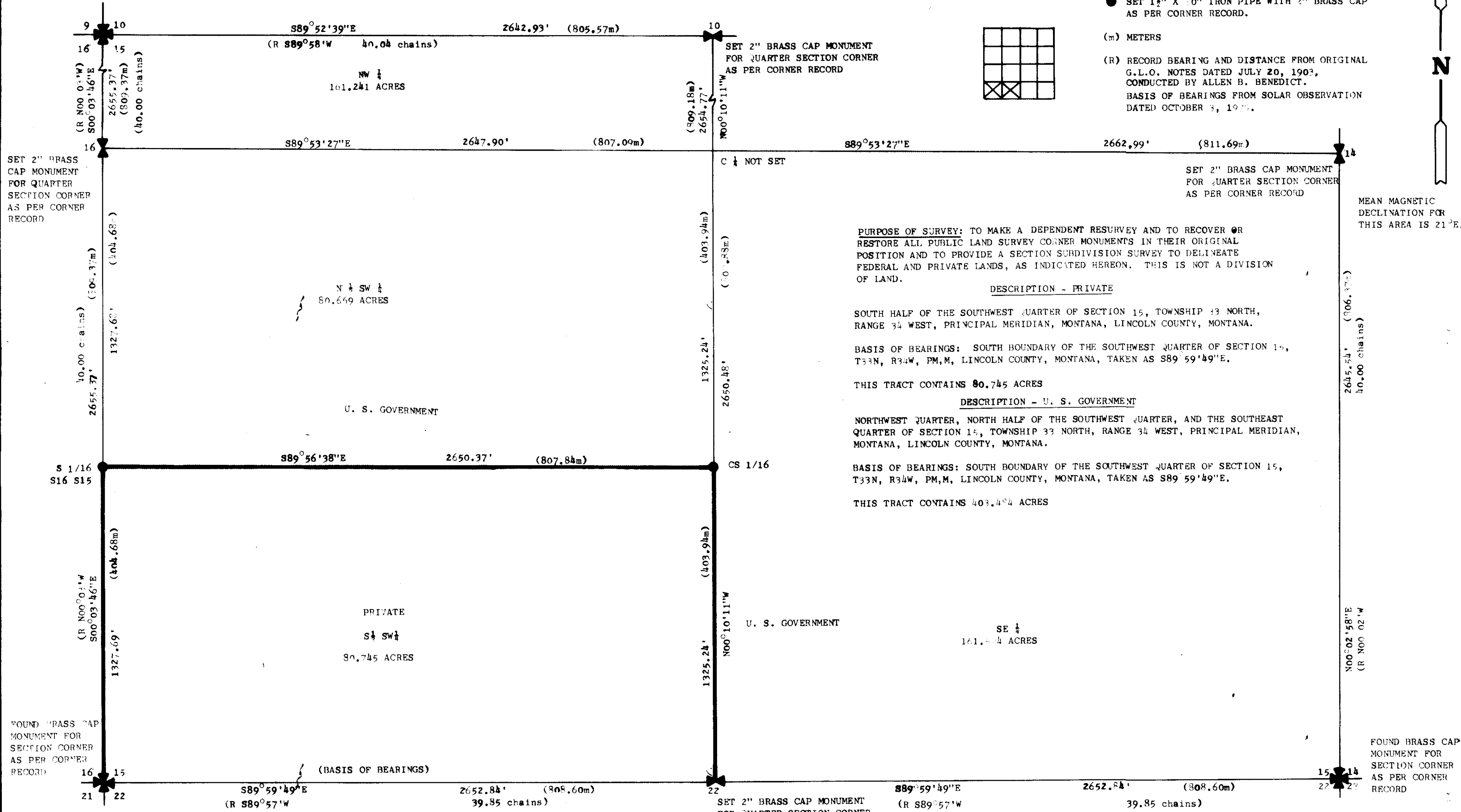

PURPOSE OF SURVEY: TO MAKE A DEPENDENT RESURVEY AND TO RECOVER OR RESTORE ALL PUBLIC LAND SURVEY CORNER MONUMENTS IN THEIR ORIGINAL POSITION AND TO PROVIDE A SECTION SUBDIVISION SURVEY TO DELINEATE FEDERAL AND PRIVATE LANDS, AS INDICATED HEREON. THIS IS NOT A DIVISION OF LAND.

**DESCRIPTION - PRIVATE**

SOUTH HALF OF THE SOUTHWEST QUARTER OF SECTION 15, TOWNSHIP 33 NORTH, RANGE 34 WEST, PRINCIPAL MERIDIAN, MONTANA, LINCOLN COUNTY, MONTANA.

BASIS OF BEARINGS: SOUTH BOUNDARY OF THE SOUTHWEST QUARTER OF SECTION 15, T33N, R34W, PM, M, LINCOLN COUNTY, MONTANA, TAKEN AS S89°59'49" E.

THIS TRACT CONTAINS 80.745 ACRES

**DESCRIPTION - U. S. GOVERNMENT**

NORTHWEST QUARTER, NORTH HALF OF THE SOUTHWEST QUARTER, AND THE SOUTHEAST QUARTER OF SECTION 15, TOWNSHIP 33 NORTH, RANGE 34 WEST, PRINCIPAL MERIDIAN, MONTANA, LINCOLN COUNTY, MONTANA.

BASIS OF BEARINGS: SOUTH BOUNDARY OF THE SOUTHWEST QUARTER OF SECTION 15, T33N, R34W, PM, M, LINCOLN COUNTY, MONTANA, TAKEN AS S89°59'49" E.

THIS TRACT CONTAINS 403.494 ACRES

MEAN MAGNETIC DECLINATION FOR THIS AREA IS 21° E.

**CERTIFICATE:**

I HEREBY CERTIFY THAT I AM A REGISTERED LAND SURVEYOR IN THE STATE OF MONTANA, THAT THE SURVEY SHOWN ON THIS PLAT HAS BEEN CORRECTLY EXECUTED IN ACCORDANCE WITH THE REQUIREMENTS OF LAW, THAT THE SURVEY IS TRUE AND COMPLETE AS SHOWN, THAT ALL MONUMENTS AND MARKERS SET TOGETHER WITH THOSE FOUND ARE OF THE TYPE AND OCCUPY THE POSITIONS SHOWN THEREON AND ARE SUFFICIENT TO ENABLE THE SURVEY TO BE RETRACED.

PREPARED BY  
FLATHEAD LAND CONSULTANTS  
M. L. HAIGES, RLS  
P. O. BOX 572  
BLUE CROSS BUILDING ROOM 201  
KALISPELL, MONTANA 59901  
257-2202

METHOD OF SURVEY - RANDOM TRAVERSE  
USING T-2 THEODOLITE AND HP 3800  
E.D.M.

PREPARED FOR  
U. S. FOREST SERVICE  
NOVEMBER 1979

*Alan Lindsey*  
CHAIRMAN  
LINCOLN COUNTY COMMISSIONERS

APPROVED: *July 17*, 1980

*Allen B. Benedict*  
EXAMINING LAND SURVEYOR  
REGISTRATION NO. 494-S

STATE OF MONTANA )  
COUNTY OF LINCOLN ) SS.

FILED ON THE 23rd DAY OF July,  
1980, AT 2:25 O'CLOCK P. M.

*Glenn L. Jaeger*  
COUNTY CLERK AND RECORDER

BY *Betty Bee*  
DEPUTY

DEED BOOK \_\_\_\_\_ PAGE \_\_\_\_\_

INSTRUMENT REC. NO. \_\_\_\_\_

CERTIFICATE OF SURVEY NO. 512

*M. L. Haiges*  
M. L. HAIGES  
MONTANA REGISTRATION NO. 2520  
16 JULY, 1980.

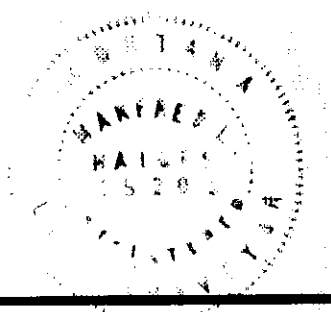

Indexed Platted