

CERTIFICATE OF SURVEY

LOCATED IN THE WEST HALF OF SECTION 10, T33N, R34W, PM, M, LINCOLN COUNTY, MONTANA

PREPARED BY
FLATHEAD LAND CONSULTANTS
M. L. HAIGES, RLS
P. O. BOX 572
BLUE CROSS BUILDING ROOM 201
KALISPELL, MONTANA 59901
257-2202

PREPARED FOR
U. S. FOREST SERVICE
OCTOBER 1979

METHOD OF SURVEY - RANDOM TRAVERSE
USING T-2 THEODOLITE AND HP 3800 E.D.M.

MEAN MAGNETIC DECLINATION
FOR THIS AREA IS 21°E.

BASIS OF BEARINGS FROM
SOLAR OBSERVATION DATED
OCTOBER 3, 1979.

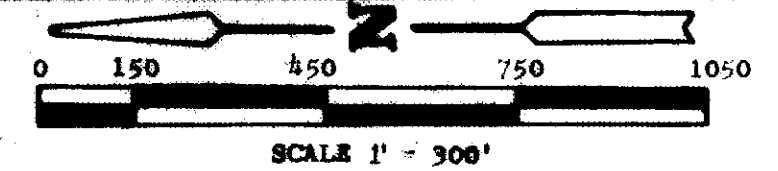
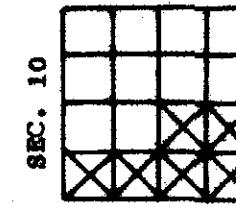

- SET 1 1/2" X 30" IRON PIPE WITH 2" BRASS CAP AS PER CORNER RECORD
- SET 2 1/2" X 30" ALUMINUM MONUMENT WITH 3/4" CAP AS PER CORNER RECORD
- (M) METERS
- (R) RECORD BEARING AND DISTANCE FROM ORIGINAL G. L. O. NOTES DATED JULY 21, 1903, CONDUCTED BY ALLEN B. BENEDICT.

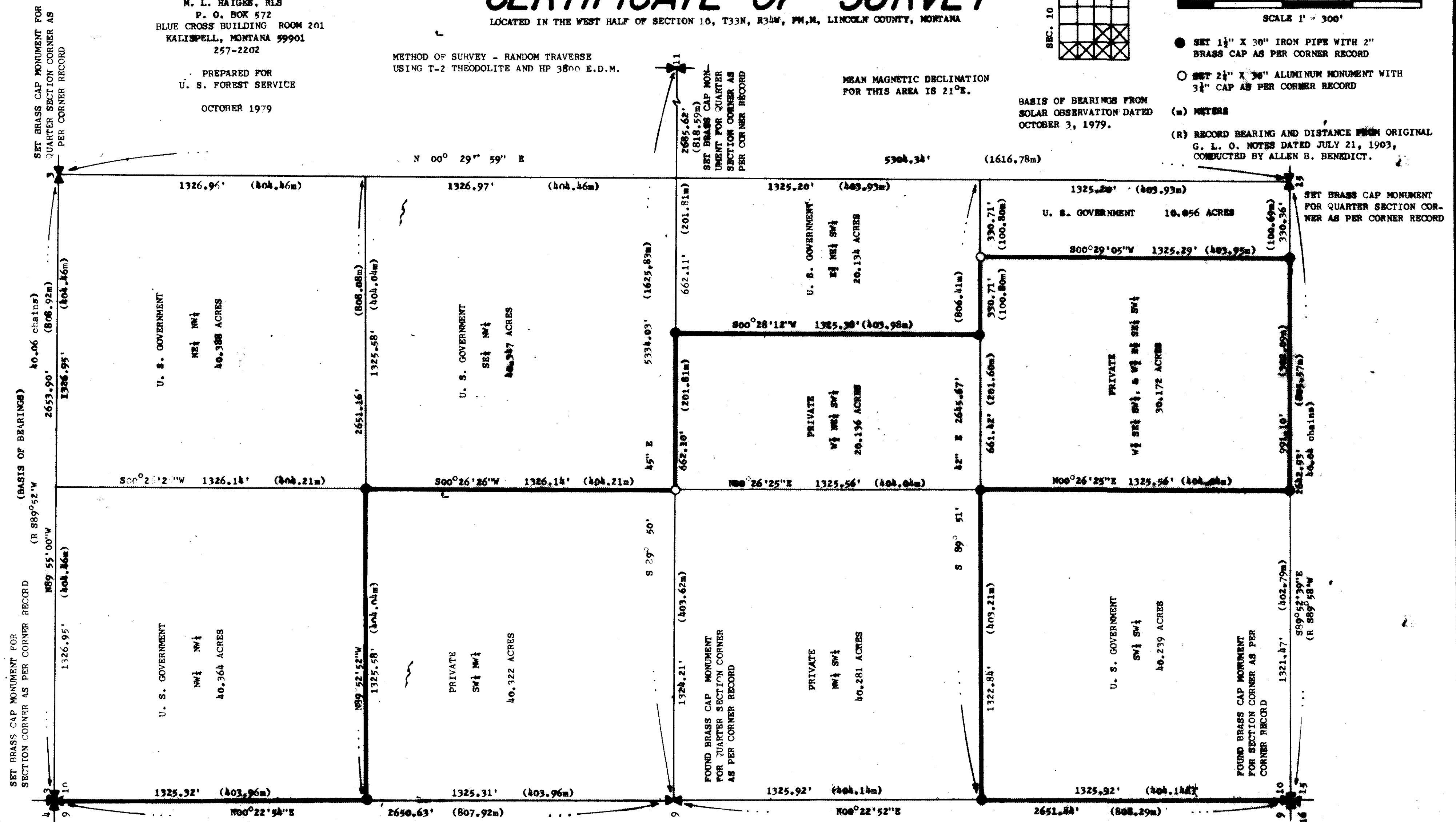

CERTIFICATE:
I HEREBY CERTIFY THAT I AM A REGISTERED LAND SURVEYOR IN THE STATE OF MONTANA, THAT THE SURVEY SHOWN ON THIS PLAT HAS BEEN CORRECTLY EXECUTED IN ACCORDANCE WITH THE REQUIREMENTS OF LAW, THAT THE SURVEY IS TRUE AND COMPLETE AS SHOWN, THAT ALL MONUMENTS AND MARKS SET TOGETHER WITH THOSE FOUND ARE OF THE TYPE AND OCCUPY THE POSITIONS SHOWN THEREON AND ARE SUFFICIENT TO ENABLE THE SURVEY TO BE RETRACED.

M. L. Haiges
M. L. HAIGES
MONTANA REGISTRATION NO. 2520S
16 JULY, 1980

DESCRIPTION - PRIVATE
SOUTHWEST QUARTER OF THE NORTHWEST QUARTER, NORTHWEST QUARTER OF THE SOUTHWEST QUARTER, WEST HALF OF THE NORTH-EAST QUARTER OF THE SOUTHWEST QUARTER, WEST HALF OF THE SOUTHWEST QUARTER OF THE SOUTHWEST QUARTER AND THE WEST HALF OF THE EAST HALF OF THE SOUTHWEST QUARTER OF THE SOUTHWEST QUARTER OF SECTION 10, TOWNSHIP 33 NORTH, RANGE 34 WEST, PRINCIPAL MERIDIAN, MONTANA, LINCOLN COUNTY, MONTANA.

BASIS OF BEARINGS: NORTH BOUNDARY OF THE NORTHWEST QUARTER OF SECTION 10, T33N, R34W, PM, M, LINCOLN COUNTY, MONTANA, TAKEN AS N89°55'00"W.

THIS TRACT CONTAINS 130.921 ACRES

PURPOSE OF SURVEY: TO MAKE A DEPENDENT RESURVEY AND TO RECOVER OR RESTORE ALL PUBLIC LAND SURVEY CORNER MONUMENTS IN THEIR ORIGINAL POSITION AND TO PROVIDE A SECTION SUBDIVISION SURVEY TO DELINEATE FEDERAL AND PRIVATE LANDS, AS INDICATED HEREON. THIS IS NOT A DIVISION OF LAND.

DESCRIPTION - U. S. GOVERNMENT
NORTHWEST QUARTER OF THE NORTHWEST QUARTER, NORTHEAST QUARTER OF THE NORTHWEST QUARTER, SOUTHWEST QUARTER OF THE NORTHWEST QUARTER, EAST HALF OF THE NORTHEAST QUARTER OF THE NORTHWEST QUARTER, EAST HALF OF THE SOUTHWEST QUARTER, SOUTHWEST QUARTER OF THE SOUTHWEST QUARTER, AND THE EAST HALF OF THE EAST HALF OF THE SOUTHWEST QUARTER OF SECTION 10, TOWNSHIP 33 NORTH, RANGE 34 WEST, PRINCIPAL MERIDIAN, MONTANA.

BASIS OF BEARINGS: NORTH BOUNDARY OF THE NORTHWEST QUARTER OF SECTION 10, T33N, R34W, PM, M, LINCOLN COUNTY, MONTANA, TAKEN AS N89°55'00"W.

THIS TRACT CONTAINS 191.528 ACRES

APPROVED:
[Signature]
JULY 17, 1980
[Signature]
EXAMINING LAND SURVEYOR
REGISTRATION NO. 4774-S

STATE OF MONTANA) ss.
COUNTY OF LINCOLN) ss.
FILED ON THE 23rd DAY OF July, 1980, AT 2:10 O'CLOCK P.M.
[Signature]
COUNTY CLERK AND RECORDER
BY *[Signature]*
DEPUTY
DEED BOOK _____ PAGE _____
INSTRUMENT REC. NO. _____
CERTIFICATE OF SURVEY NO. 809

Indexed Platted