

CERTIFICATE OF SURVEY
 NW/4, Sec. 11, T36N, R27W
 P.M.M., Lincoln County, Montana

OWNERS: ALFRED J. AND JOAN F. LUCIANO
 PURPOSE: RETRACEMENT OF BOOK 29 PAGE 14
 DATE: MAY 21, 1980

LEGAL DESCRIPTION

THAT PORTION OF THE NORTHWEST 1/4, SECTION 11, TOWNSHIP 36 NORTH, RANGE 27 WEST, P.M.M., LINCOLN COUNTY, MONTANA DESCRIBED AS FOLLOWS:
 COMMENCING AT THE NORTHWEST CORNER OF SECTION 11; THENCE ALONG THE WEST LINE OF THE NORTHWEST 1/4 OF SECTION 11, SOUTH 0°02'25" EAST 71.72 FEET TO THE SOUTH RIGHT OF WAY LINE OF STATE HIGHWAY No. 37; THENCE ALONG THE SOUTH LINE OF THE HIGHWAY NORTH 89°36'26" EAST 24.61 FEET TO THE POINT OF BEGINNING; THENCE CONTINUING ALONG THE SOUTH LINE OF THE HIGHWAY NORTH 89°36'26" EAST 477.38 FEET; THENCE SOUTH 0°23'22" WEST 525.86 FEET; THENCE NORTH 68°16'03" EAST 287.12 FEET; THENCE SOUTH 01°00'10" WEST 203.87 FEET; THENCE SOUTH 88°59'50" EAST 250.00 FEET; THENCE SOUTH 01°00'10" WEST 124.50 FEET; THENCE SOUTH 88°58'44" EAST 187.50 FEET TO THE WEST RIGHT OF WAY LINE OF U.S. HIGHWAY No. 93; THENCE ALONG THE WEST LINE OF THE HIGHWAY SOUTH 0°25'35" WEST 489.13 FEET; THENCE SOUTH 89°38'12" WEST 591.85 FEET; THENCE NORTH 0°01'18" WEST 296.61 FEET; THENCE SOUTH 89°58'42" WEST 576.05 FEET; THENCE NORTH 0°02'00" WEST 948.78 FEET TO THE POINT OF BEGINNING, CONTAINING 19.970 ACRES OF LAND, ALL AS SHOWN HEREON.

CERTIFICATE OF

D.K. Marquardt
 D.K. MARQUARDT
 REGISTRATION No. 4974 S

APPROVED: JUNE 9, 1980

William L. Taylor
 EXAMINING LAND SURVEYOR
 REGISTRATION No. 4974 S

B.W. Lindsey
 COUNTY COMMISSIONER

STATE OF MONTANA
 COUNTY OF LINCOLN

FILED ON THE 18th DAY OF June, 1980, A.D. AT
2:15 O'CLOCK P.M.

William L. Taylor
 COUNTY CLERK AND RECORDER

BY *Betty Bee*
 CLERK

DEED BOOK _____ PAGE _____
 INSTRUMENT REC. No. _____

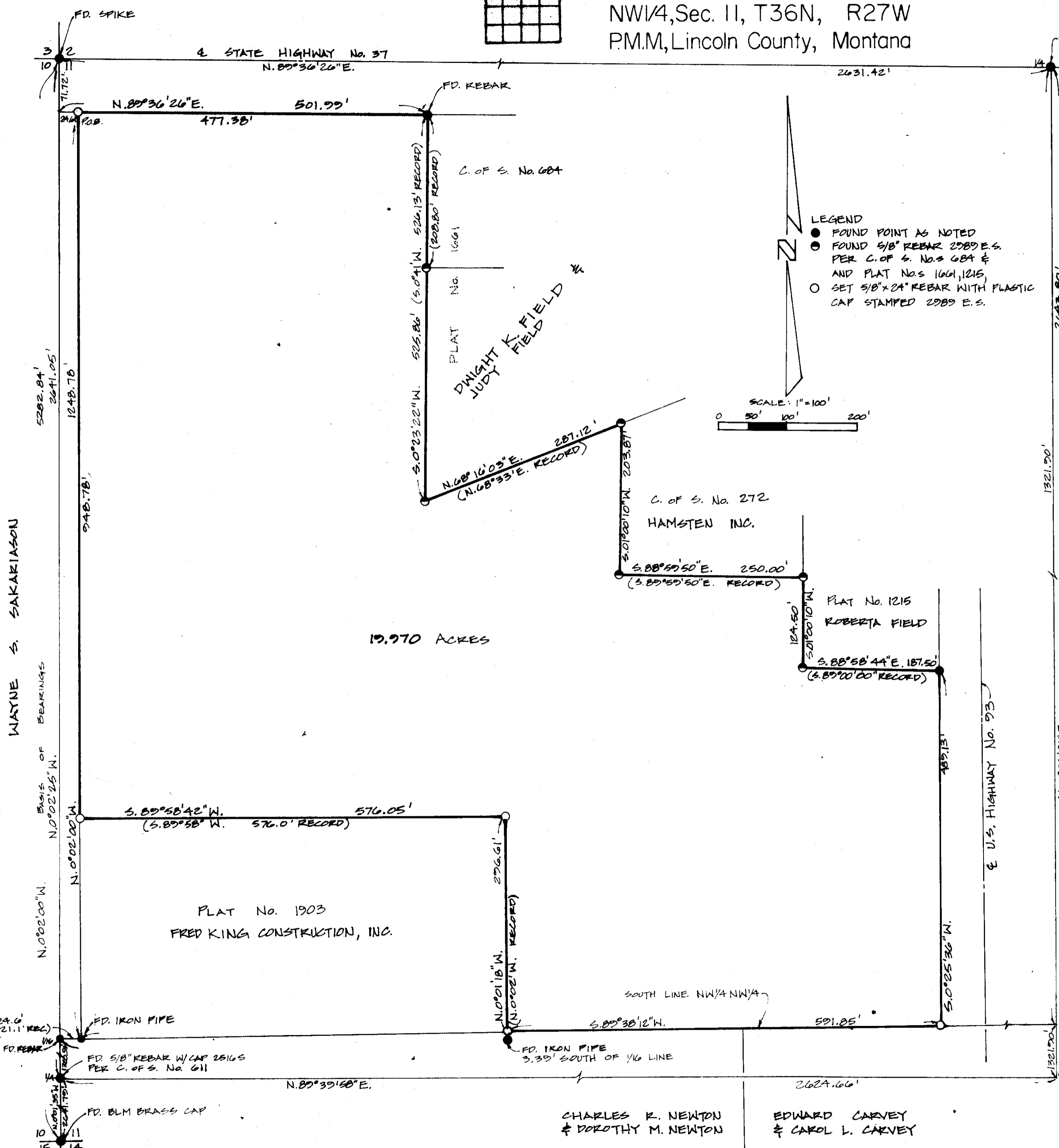

Prepared by **MARQUARDT ENGINEERING & SURVEYING**
 1031 South Main
 Kalispell, MT 59901 ph 755-6285

CHARLES R. NEWTON & DOROTHY M. NEWTON
 EDWARD CARVEY & CAROL L. CARVEY

CERTIFICATE OF SURVEY No. 789

LUCIANO - KING

Indexed Plotted