

CERTIFICATE OF SURVEY

THE 1/2 1/2 SE 1/4 SE 1/4 OF SECTION 9
Twp. 33N., R. 34 W., P.M.M.
APRIL, 1980

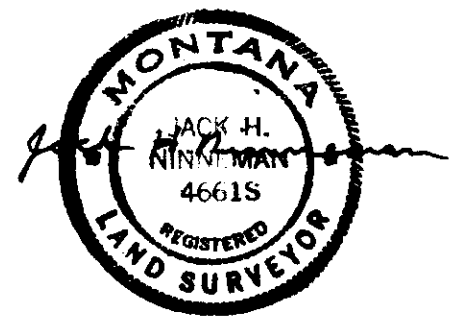

NINNEMAN ENGINEERING TROY, MONTANA

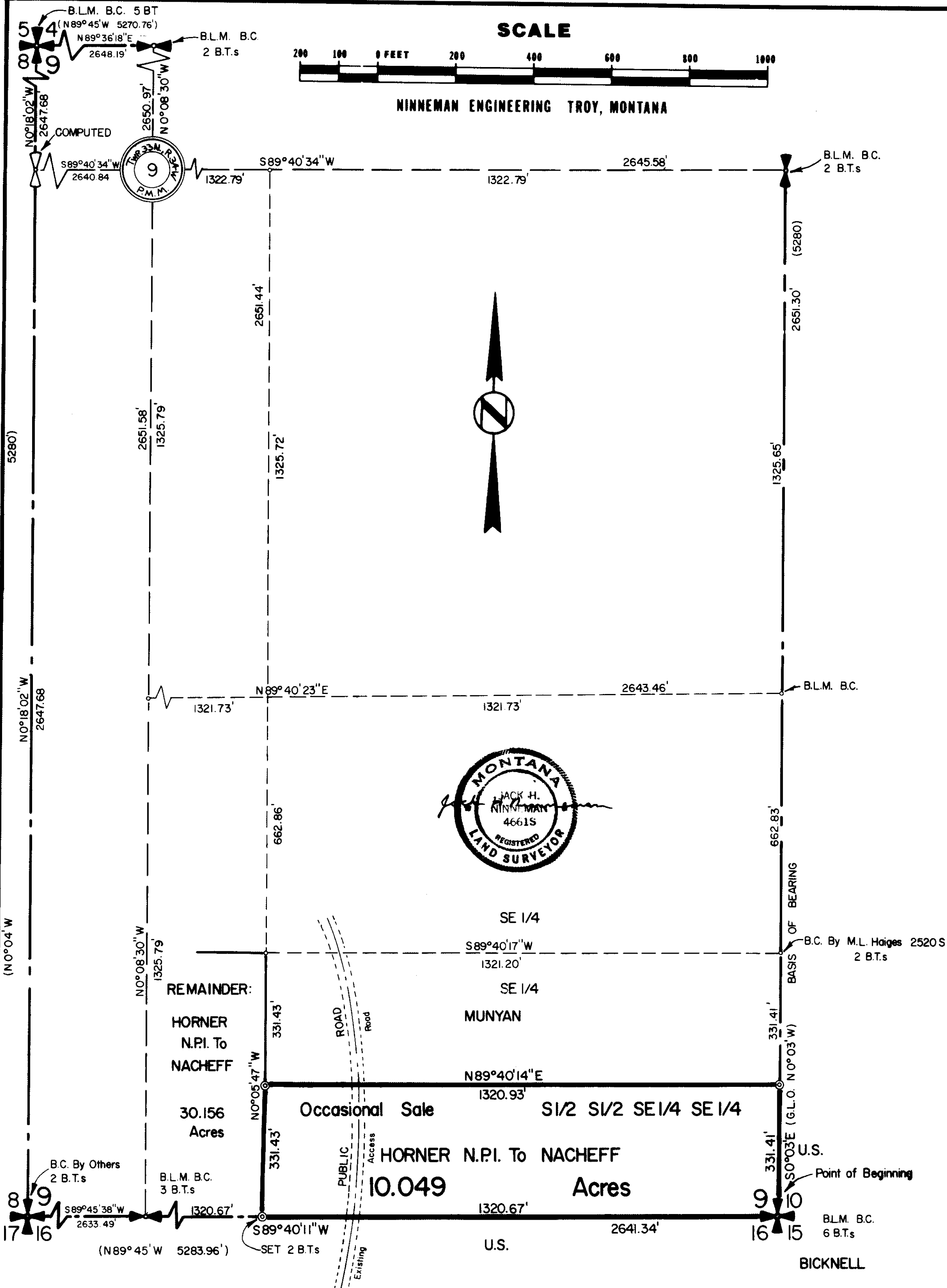

DESCRIPTION OCCASIONAL SALE

An irregular tract of land near Troy in Lincoln County, Montana, being the 1/2 1/2 SE 1/4 SE 1/4 of Section 9 Twp. 33 N., R. 34 W., P.M.M., containing 10.049 acres, more or less, and more particularly described as follows:
Beginning at the Southeast Corner of Section 9 Twp. 33 N., R. 34 W., P.M.M.; thence, along the south line of said Section 9, S 89°40'11" W 1320.67 feet to the southeast corner of the SE 1/4 SE 1/4 of said Section 9; thence, along the west line of said SE 1/4 SE 1/4, N 0°05'47" W 331.43 feet to the northwest corner of the 1/2 1/2 SE 1/4 SE 1/4 of said Section 9; thence, along the north line of said 1/2 1/2 SE 1/4 SE 1/4, N 89°40'14" E 1320.93 feet to the northeast corner thereof on the east line of said Section 9; thence, along the east line of said Section 9, S 0°03' E 331.41 feet to the point of beginning.
SUBJECT to an Existing Access Road, being a Public Road by right of use, crossing through the aforesaid 10.049 acre tract of land generally as shown hereon.

EXEMPTION CERTIFICATE / PURPOSE FOR SURVEY

We, Rose Horner, owner of real property delineated hereon, and Michael and Judy Ann Nacheff, parties of interest via Notice of Purchasers Intent, do hereby certify that the purpose for this division of land is to transfer ownership of the parcel created as an occasional sale; furthermore, we certify that we are entitled to use this exemption in that we are in compliance with all conditions imposed in the use of this exemption; therefore, this division of land is exempt from review as a subdivision pursuant to Section 76-3-207(d), M.C.A.

Date: May 1, 1980
Rose Horner
Rose Horner

ACKNOWLEDGEMENT

State of IDAHO } ss.
County of BOZEMAN }
The foregoing Exemption Certificate was subscribed and sworn to before me this 1st day of May, 1980.

Notary Public in and for the State of IDAHO Residing at: Crown & Adams
My Commission Expires: 2/10/83

Date: 5/6/80
Michael Nacheff Judy Ann Nacheff
(Michael Nacheff by Judy Ann Nacheff Power Attorney NO. 65/112)
Judy Ann Nacheff, Power Attorney NO. 65/112

ACKNOWLEDGEMENT

State of Montana } ss.
County of Lincoln }
The foregoing Exemption Certificate was subscribed and sworn to before me this 6th day of May, 1980.

Notary Public in and for the State of Montana, Residing at: Luttrell
My Commission Expires: May 1982

BASIS FOR BEARINGS

Bearings were based on the bearing of the south half of the east line of Section 9 Twp. 33 N., R. 34 W., P.M.M. reported to bear N 0°03' W by G.L.O.

LEGEND

- () Record per G.L.O. Notes and Plat.
- ⊙ Set 5/8" X 24" Steel Rod with Yellow Cap stamped: J.H.N. 4661 S.

APPROVED: Jack H. Ninneman
Examining Land Surveyor
Registration No. 4745
APPROVED: R.W. Jindrey
Chairman Board of Commissioners
ATTESTED: Eleanor L. Vaughn
County Clerk and Recorder
Dated this 14 day of May, 1980

STATE OF MONTANA COUNTY OF LINCOLN
Filed on this 14th day of May, 1980
at 3:15 o'clock P.M.
Eleanor L. Vaughn
County Clerk and Recorder
by Sherry L. Newke
Deputy

Certificate of Survey No. 781

Sanitary Restrictions Removed 5/14/80

Indexed Platted