

# LINCOLN COUNTY, MONTANA CERTIFICATE OF SURVEY

A PARCEL OF LAND LOCATED IN THE NE 1/4 OF  
FRACTIONAL SECTION 20, T33N, R34W, P.M.M.

MARCH, 1980  
FOR: HUGHES

## DESCRIPTION

A parcel of land located in the SE 1/4 of the NE 1/4 of Fractional Section 20, T33N, R34W, P.M.M.

Beginning at a 5/8 inch rebar tagged MDL 4232-S which is the N 1/16 corner of Section 20 and 21, T33N, R34W, P.M.M. and which bears S0°04'E 1322.69 feet from the Northeast corner of said Section 20; thence, along said East section line S0°04'E 963.63 feet to a 5/8 inch rebar tagged MDL 4232-S located on the Northeasterly right of way line of U.S. Highway No. 2, said point being on the arc of a 2211.83 foot radius curve from which the radius point bears N49°39'52"E; thence, leaving said East section line and along said right of way line 760.94 feet along the arc of said curve to the right turning through a central angle of 19°42'42" to a 5/8 inch rebar tagged MDL 4232-S which begins a spiral curve to the right; thence, along the arc of said spiral curve to the right 326.63 feet turning through a central angle of 48°50'03" to a 5/8 inch rebar tagged MDL 4232-S located on the North boundary of the SE 1/4 of the NE 1/4 of said Section 20; thence, along said North boundary S89°58'06"E 481.73 feet to the Point of Beginning.

This parcel contains 6.371 acres more or less.

PURPOSE OF SURVEY: is boundary retracement of record parcel as shown on N.P.I. M16/264, Lincoln County Records.

BASIS OF BEARINGS: is the East line of the NE 1/4 of Section 20 as per G.L.O. Records.

## CERTIFICATE OF EXAMINING LAND SURVEYOR

Approved this 17<sup>th</sup> day of MARCH, 1980 A.D.

*Jack H. Nimmaman*  
Examining Land Surveyor

46615  
Reg. No.

APPROVED:

*R.W. Lindsey*  
Chairman, Lincoln County Commissioners

## CERTIFICATE OF CLERK RECORDER

STATE OF MONTANA  
COUNTY OF LINCOLN

Filed this 17<sup>th</sup> day of March, 1980 A.D. at 3:30 o'clock P.M.

*Cleaner T. Vaughn*  
County Clerk Recorder

by *Betty Beal*  
Deputy

CERTIFICATE OF SURVEY NO. 762

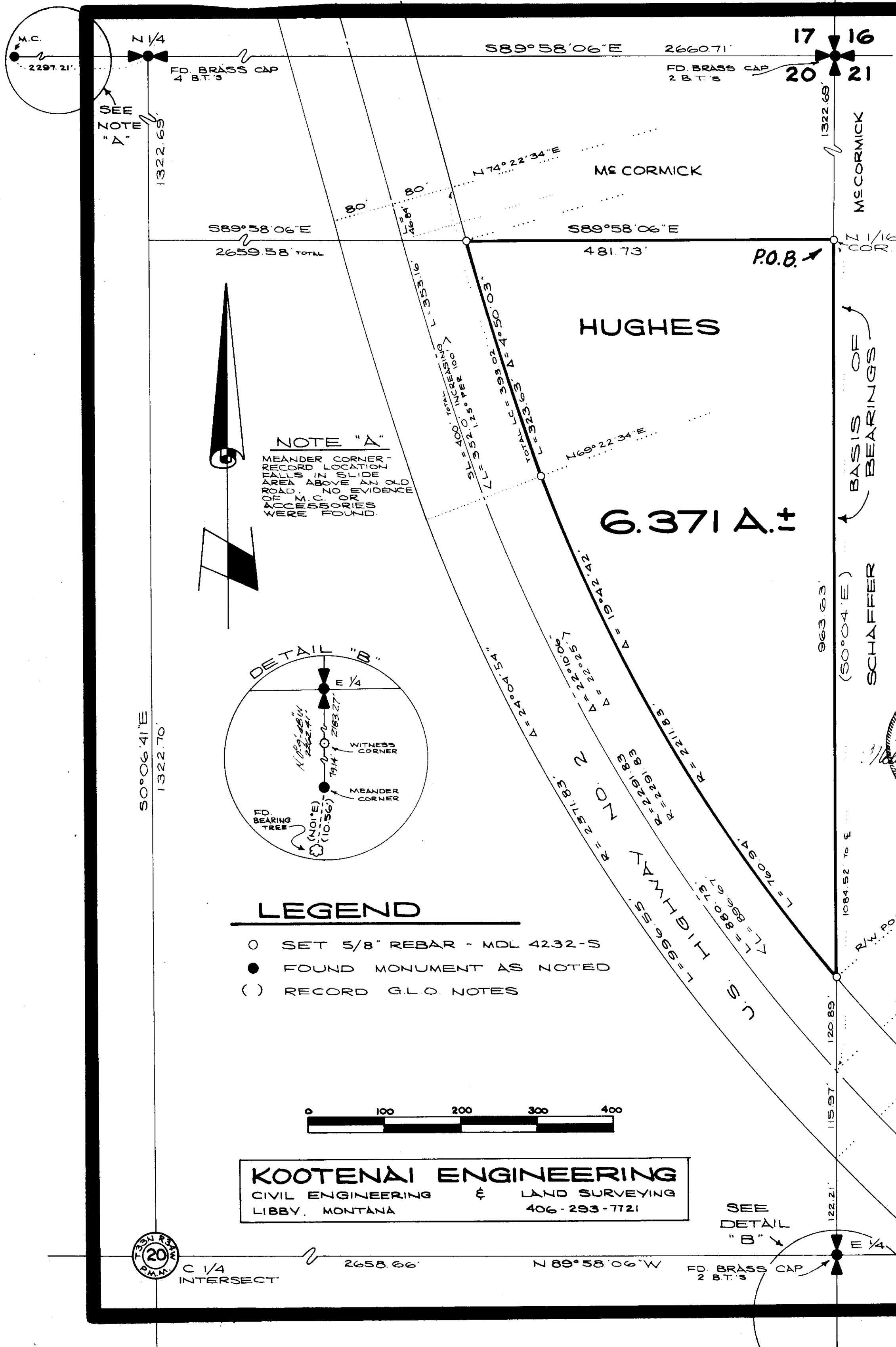

INDEXED Platted