

# CERTIFICATE OF SURVEY

## RETRACEMENT AND SUBDIVISION OF SECTION 14, TOWNSHIP 32 NORTH, RANGE 31 WEST PRINCIPAL MERIDIAN, MONTANA

JULY 1979

### LEGEND

- ⊗ FOUND BRASS CAP
- CORNER ESTABLISHED OR RE-ESTABLISHED BY THIS SURVEY
- ▨ PRIVATE OWNERSHIP
- (M) METER EQUIVALENT

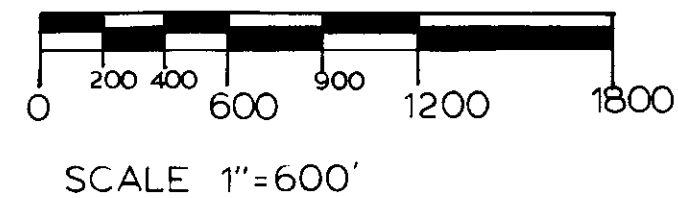

### DESCRIPTION

A PARCEL OF LAND IN SECTION 14, T32N, R31W, PMM. MORE FULLY DESCRIBED AS FOLLOWS:  
SW $\frac{1}{4}$  NE $\frac{1}{4}$  NW $\frac{1}{4}$ , NW $\frac{1}{4}$  NW $\frac{1}{4}$ ,  
E $\frac{1}{2}$  E $\frac{1}{2}$  SW $\frac{1}{4}$  NW $\frac{1}{4}$ , SE $\frac{1}{4}$  NW $\frac{1}{4}$ ,  
NE $\frac{1}{4}$  SW $\frac{1}{4}$ , N $\frac{1}{2}$  N $\frac{1}{2}$  SE $\frac{1}{4}$  SW $\frac{1}{4}$   
CONTAINING 152.23 ACRES  
MORE OR LESS.

### NOTES:

THIS REPRESENTS A RETRACEMENT AND PARTIAL SUBDIVISION OF SECTION 14, TOWNSHIP 32 NORTH, RANGE 31 WEST. REFERENCE SHOULD BE MADE TO NOTES AND PLATS DATED SEPTEMBER 11, 1900.

PURPOSE OF THIS SURVEY IS TO RETRACE AND MARK THE LINE OF RECORD BETWEEN PRIVATE LANDS AND U.S. GOVERNMENT LANDS.

THIS SURVEY WAS DONE WITH CONVENTIONAL SURVEY METHODS. THE FIELD NOTES AND COMPUTATIONS ARE FILED WITH THE U.S.D.A. FOREST SERVICE, KOOTENAI NATIONAL FOREST, SUPERVISOR'S OFFICE, LIBBY, MONTANA. THE BEARINGS ARE BASED ON THE G.L.O. BEARING DUE WEST BETWEEN THE SOUTH $\frac{1}{4}$  CORNER AND THE SOUTHWEST SECTION CORNER OF SECTION 14.

ALL MONUMENTS SET ARE 2 $\frac{1}{2}$ " x 30" ALUMINUM PIPES WITH ALUMINUM CAPS. FOR CORNER INFORMATION SEE THE RECORDATION FILES IN LINCOLN COUNTY COURTHOUSE, LIBBY MONTANA.

THIS SURVEY WAS DONE AT THE REQUEST OF THE LIBBY DISTRICT RANGER, KOOTENAI NATIONAL FOREST.

### CERTIFICATE:

I HEREBY CERTIFY THAT I AM A REGISTERED LAND SURVEYOR IN THE STATE OF MONTANA; THAT THE SURVEY SHOWN ON THIS PLAT HAS BEEN PREPARED IN ACCORDANCE WITH THE MONTANA CODE ANNOTATED (SECTIONS 76-3-101 THROUGH 76-3-614 1979) AND THE LINCOLN COUNTY REGULATIONS ADOPTED PURSUANT THERETO.

*Stephen D. Staab*

STEPHEN D. STAAB  
MONTANA REGISTRATION NO. 5619-S  
NOVEMBER 1978

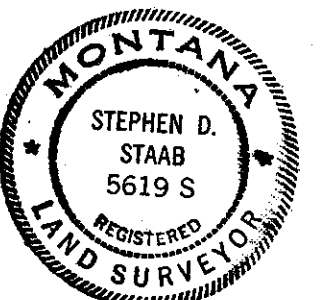

CERTIFICATE OF EXAMINING LAND SURVEYOR  
APPROVED THIS 29th DAY OF FEBRUARY, 1980 AD.

*Walter E. Hunter* REG. NO. 4974-S  
EXAMINING LAND SURVEYOR

APPROVED: *Ray J. Jirinec*  
CHAIRMAN COUNTY COMMISSIONERS

CERTIFICATE OF CLERK RECORDER  
STATE OF MONTANA, COUNTY OF LINCOLN FILED THIS  
29th DAY OF February, 1980 AD AT 10:45 O'CLOCK A.M.

*Eleonor L. Taugh* BY *Betty Bee*  
COUNTY CLERK RECORDER DEPUTY

CERTIFICATE OF SURVEY NUMBER 755  
LINCOLN COUNTY, MONTANA

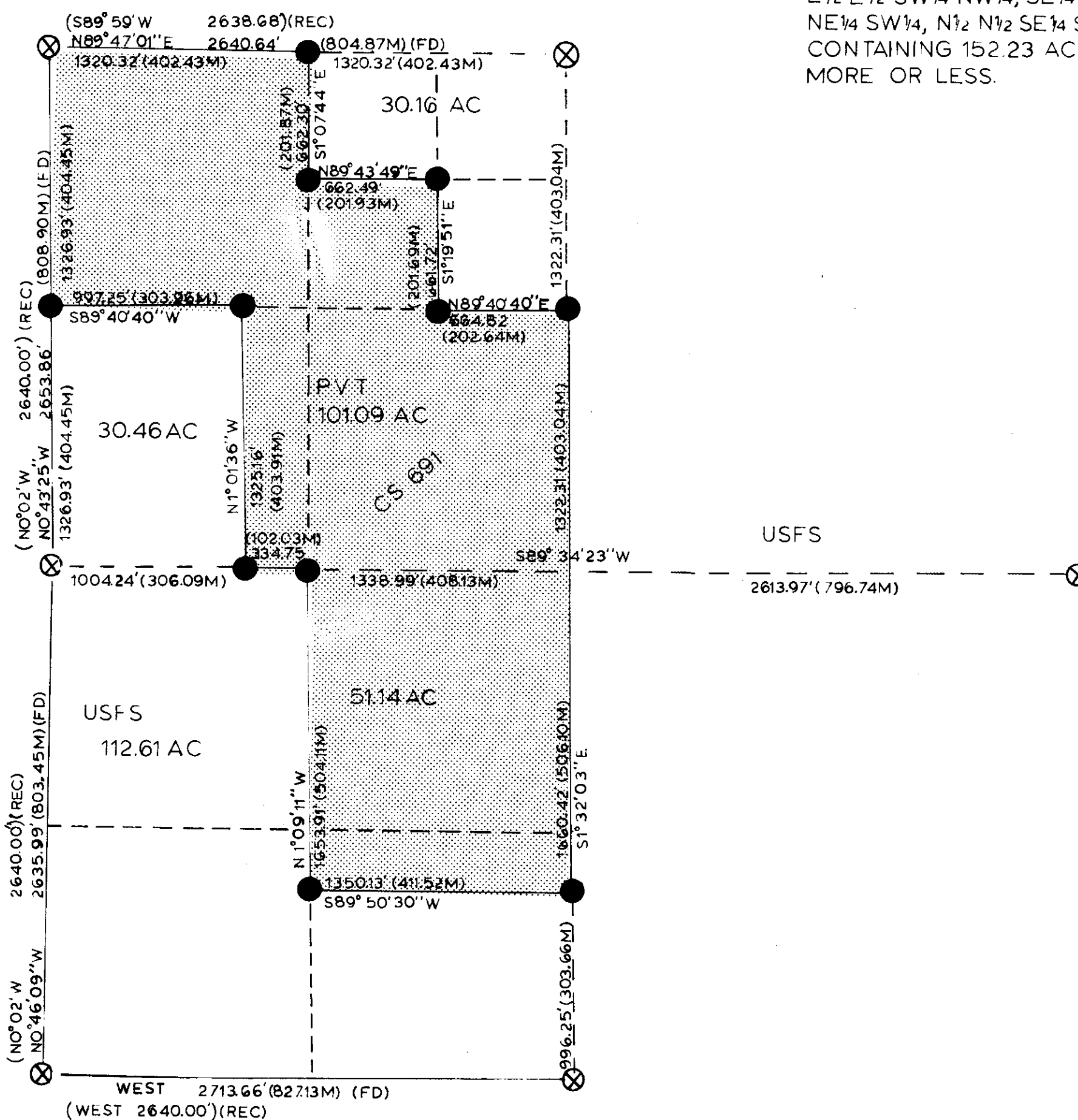

$\frac{1}{4}$	SEC	T	R
⊗	14	32	31
⊠			
⊠			
⊠			
⊠			
⊠			

Indexed Platted