

CERTIFICATE OF SURVEY

RETRACEMENT AND SUBDIVISION OF SECTION 18, TOWNSHIP 30 NORTH, RANGE 30 WEST PRINCIPAL MERIDIAN MONTANA

LEGEND:

- ⊗ FOUND BRASS CAP
- CORNER ESTABLISHED OR RE-ESTABLISHED BY THIS SURVEY
- ▒ PRIVATE OWNERSHIP
- (M) METER EQUIVALENT
- (REC) GENERAL LAND OFFICE RECORD

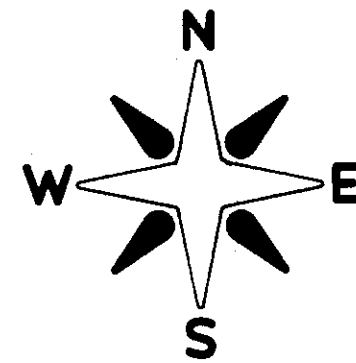
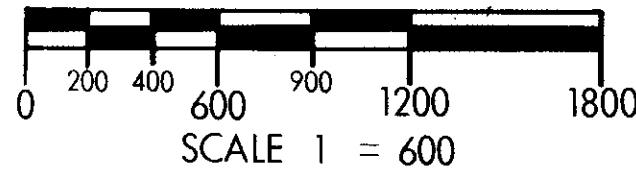

NOTES:

THIS REPRESENTS A RETRACEMENT AND PARTIAL SUBDIVISION OF SECTION 18, TOWNSHIP 30 NORTH, RANGE 30 WEST. REFERENCE SHOULD BE MADE TO NOTES AND PLATS DATED MAY 1904. PURPOSE OF THIS SURVEY IS TO DETERMINE THE BOUNDARY LINE BETWEEN PRIVATE AND U.S. FOREST SERVICE LANDS; U.S. FOREST SERVICE LANDS BEING LEGALLY DESCRIBED AS: ALL THAT PORTION OF SAID SECTION 18, EXCEPT THE SW 1/4. THIS SURVEY WAS DONE WITH CONVENTIONAL SURVEY METHODS. THE FIELD NOTES AND COMPUTATIONS ARE FILED WITH THE U.S.D.A., FOREST SERVICE, KOOTENAI NATIONAL FOREST, SUPERVISOR'S OFFICE, LIBBY, MONTANA. THE BEARINGS ARE BASED ON THE G.L.O. BEARING OF N0°09'E BETWEEN THE SOUTHWEST SECTION CORNER AND WEST 1/4 CORNER OF SECTION 18. ALL MONUMENTS SET ARE 2-1/2"x30" ALUMINUM PIPES WITH ALUMINUM CAPS. FOR CORNER INFORMATION SEE THE RECORDATION FILES IN LINCOLN COUNTY COURT HOUSE, LIBBY, MONTANA. THIS SURVEY WAS DONE AT THE REQUEST OF THE LIBBY DISTRICT RANGER, KOOTENAI NATIONAL FOREST.

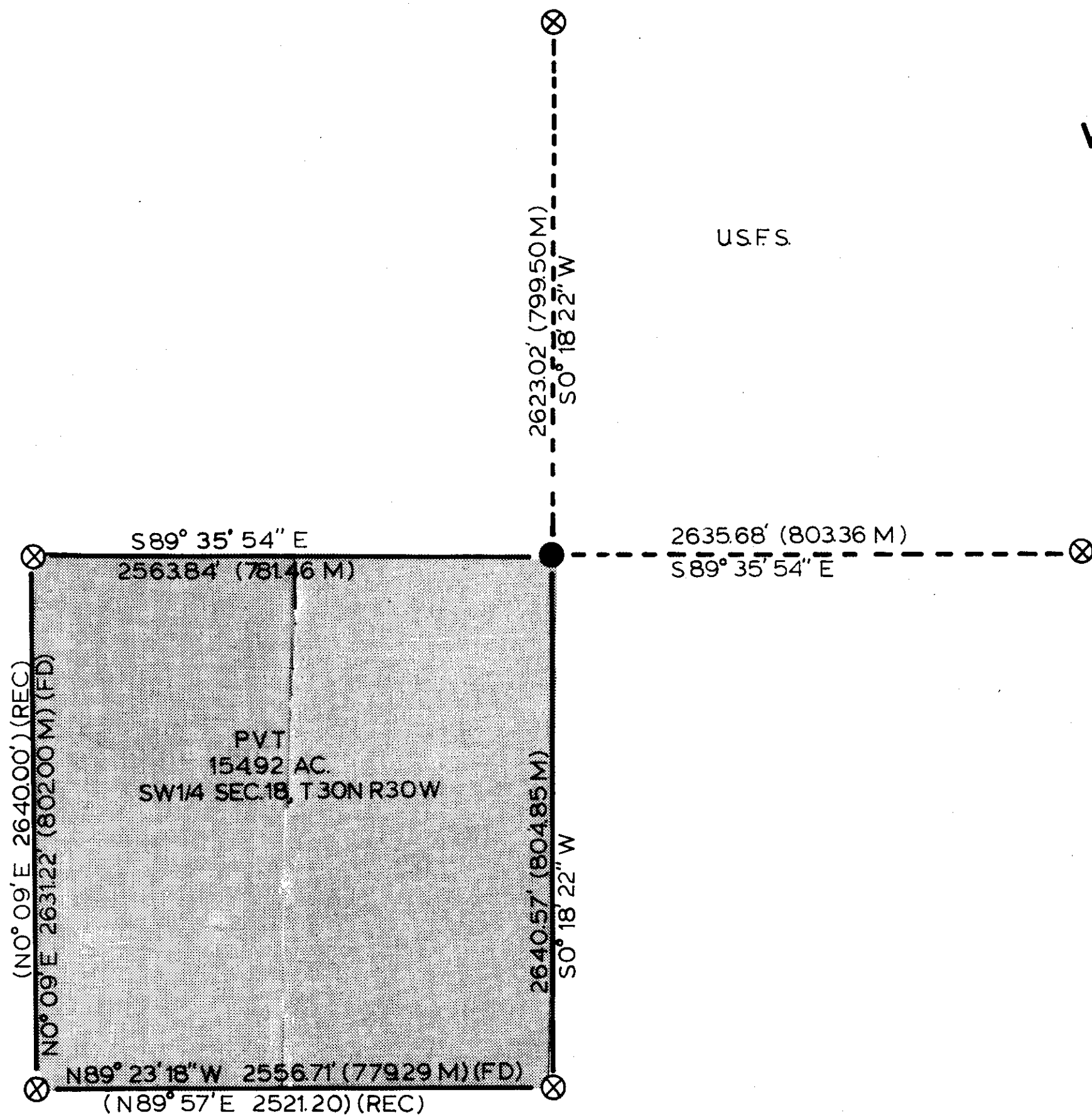

CERTIFICATE:

I HEREBY CERTIFY THAT I AM A REGISTERED LAND SURVEYOR IN THE STATE OF MONTANA; THAT THE SURVEY SHOWN ON THIS PLAT HAS BEEN PREPARED IN ACCORDANCE WITH THE MONTANA CODE ANNOTATED (SECTIONS 76-3-101 THROUGH 76-3-614 1979) AND THE LINCOLN COUNTY REGULATIONS ADOPTED PURSUANT THERETO.



Thomas C Hill
MONTANA REGISTRATION NO. 5612-S

CERTIFICATE OF EXAMINING LAND SURVEYOR

Approved this 28th day of FEBRUARY, 1980 A.D.

Donald E. Buntin 4974-S
Examining Land Surveyor Reg. No.

APPROVED: Bill Lindsey
Chairman, County Commissioners

CERTIFICATE OF CLERK RECORDER

State of Montana, County of Lincoln filed this 29th day of February, 1980 A.D. at 1:25 o'clock P. M.
Eleanor D. Vaughn by Betty Bell
County Clerk Recorder Deputy

1/4	SEC.	T.	R.
<input checked="" type="checkbox"/>	18	30	30
<input type="checkbox"/>			
<input type="checkbox"/>			
<input type="checkbox"/>			
<input type="checkbox"/>			
<input type="checkbox"/>			

CERTIFICATE OF SURVEY NUMBER 751
LINCOLN COUNTY, MONTANA

Indexed Platted