

AMENDED CERTIFICATE OF SURVEY

CORRECTION SURVEY FOR C. OF S. NO. 748 AND 750
IN SECTIONS 23 & 26, T34N, R26W, P.M.M.

LINCOLN COUNTY, MONTANA
NOVEMBER 1980

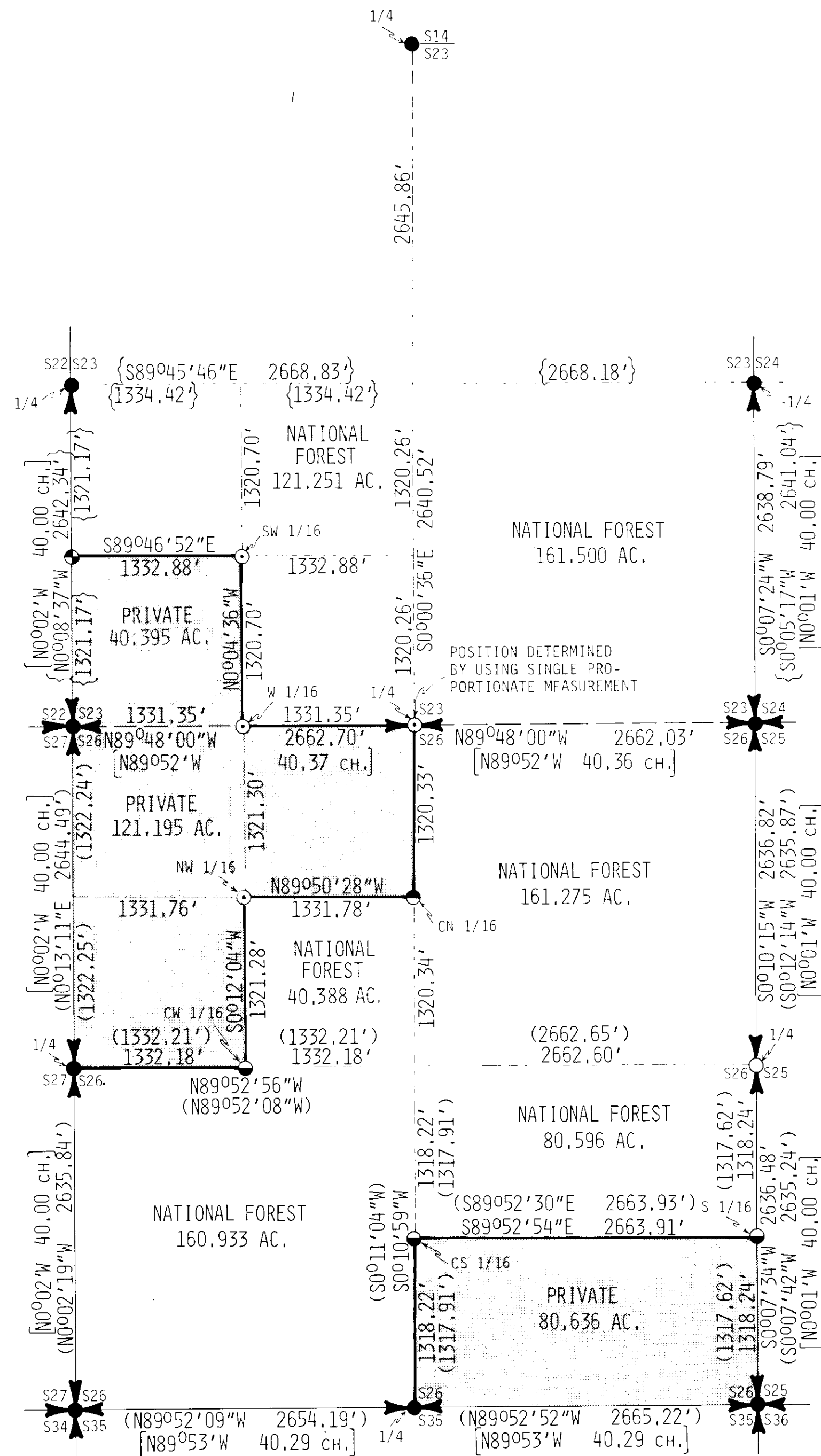

LEGEND

- FOUND 2-1/2" IRON PIPE WITH BRASS CAP (BLM)
- FOUND 2-1/2" ALUMINUM PIPE WITH ALUMINUM CAP STAMPED "5612S" AS PER C. OF S. #748.
- FOUND 2-1/2" ALUMINUM PIPE WITH ALUMINUM CAP STAMPED "5612S" AS PER C. OF S. #750.
- ⊙ MONUMENT SET THIS SURVEY, 2-1/2" ALUMINUM PIPE WITH ALUMINUM CAP STAMPED "5612S".
- MONUMENT SET THIS SURVEY, 3" BRASS ROCK CAP STAMPED "5612S".
- FOUND 2-1/2" IRON PIPE WITH BRASS CAP STAMPED "2520S".
- PRIVATE OWNERSHIP.
- AS PER G.L.O. RECORD.
- AS PER C. OF S. #748.
- AS PER C. OF S. #750.

NOTES:

THE PURPOSE OF THIS CORRECTION SURVEY IS TO PLACE THE 1/4 ²³/₂₆ IN ITS CORRECT PROPORTIONATE POSITION WHICH WAS FOUND TO BE IN ERROR AS RECORDED ON C. OF S. #748 AND #750. A DISCREPANCY IN THE RELATIVE POSITIONS OF THE ²³/₂₆ AND THE 1/4 ²⁶/₂₃ WAS ALSO FOUND. DIFFERENCES IN NEW MEASUREMENTS AND THOSE RECORDED ON C. OF S.'S #748 AND #750 ARE SHOWN HEREON.

THE ERRORS NOTED ABOVE SUBSEQUENTLY AFFECTED THE POSITIONS OF THE SW 1/16, SEC. 23; THE W 1/16 ²³/₂₆; THE NW 1/16, SEC. 26; AND THE CN 1/16, SEC. 26, WHICH WERE RESET ON THIS SURVEY. REFERENCE SHOULD BE MADE TO THE CORNER RECORDATION FORMS FOR EACH AFFECTED CORNER, ON FILE IN LINCOLN COUNTY COURTHOUSE.

ALL BEARINGS ARE BASED UPON THE PUBLISHED COORDINATES OF THE U.S.C. & G.S. HORIZONTAL CONTROL STATIONS, MARSTON AND SUNDAY.

LEGAL DESCRIPTION OF NATIONAL FOREST LANDS:

THE SE 1/4, N 1/2 SW 1/4, SE 1/4 SW 1/4 OF SECTION 23, T34N, R26W, P.M.M. AND THE SE 1/4 NW 1/4, NE 1/4, SW 1/4, N 1/2 SE 1/4 OF SECTION 26, T34N, R26W, P.M.M.

CERTIFICATE:

I HEREBY CERTIFY THAT I AM A REGISTERED LAND SURVEYOR IN THE STATE OF MONTANA; THAT THE SURVEY SHOWN ON THIS PLAT HAS BEEN PREPARED IN ACCORDANCE WITH THE MONTANA CODE ANNOTATED (SECTIONS 76-3-101 THROUGH 76-6-613); AND THE LINCOLN COUNTY REGULATIONS ADOPTED PURSUANT THERETO.

Thomas C. Hill

MONTANA REGISTRATION NO. 5612-S

CERTIFICATE OF EXAMINING LAND SURVEYOR

APPROVED THIS 9th DAY OF FEB, 1981 A.D.

Examining Land Surveyor: *David Hunter* REGISTRATION NUMBER 4974-S

APPROVED: *Bill Gould* CHAIRMAN, COUNTY COMMISSIONERS

CERTIFICATE OF CLERK RECORDER:

STATE OF MONTANA, COUNTY OF Lincoln, FILED THIS 18th DAY OF March, 1981 A.D. AT 11:30 O'CLOCK A.M.

Leonor L. Vaughn BY *Betty Bell*
COUNTY CLERK RECORDER DEPUTY

CERTIFICATE OF SURVEY NUMBER 748-A & 750-A

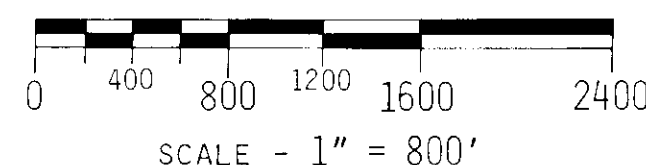

CERTIFICATE OF SURVEY

RETRACEMENT AND SUBDIVISION OF SECTION 23, TOWNSHIP 34 NORTH, RANGE 26 WEST PRINCIPAL MERIDIAN MONTANA

AUGUST 1979

LEGEND:

- ⊗ FOUND BRASS CAP
- CORNER ESTABLISHED OR RE-ESTABLISHED BY THIS SURVEY
- ▨ PRIVATE OWNERSHIP
- (M) METER EQUIVALENT
- (REC) GLO RECORD

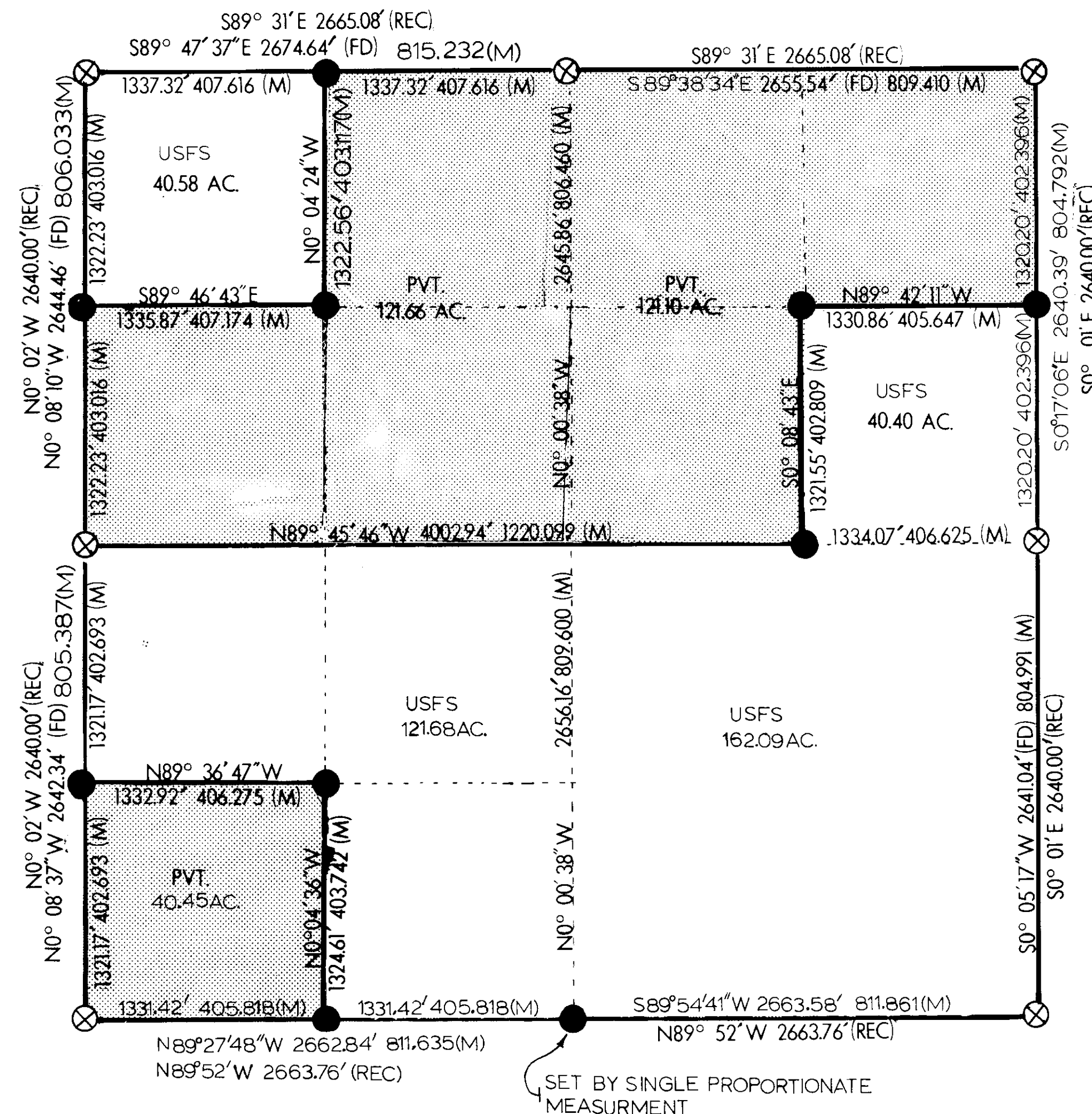
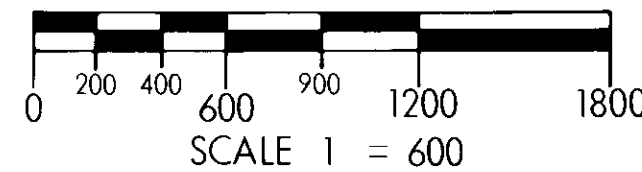
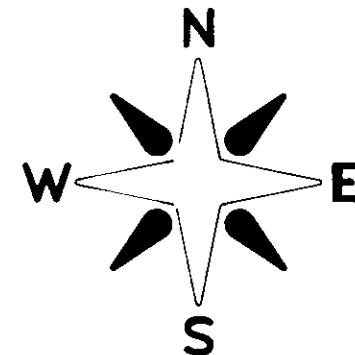

NOTES & LEGAL DESCRIPTION:

THIS PLAT REPRESENTS A RETRACEMENT AND SUBDIVISION OF SECTION 23, TOWNSHIP 34 NORTH, RANGE 26 WEST, PRINCIPAL MERIDIAN MONTANA. REFERENCE IS MADE TO THE NOTES AND PLAT DATED AUGUST, 1894.

PURPOSE OF THIS SURVEY IS TO RETRACE AND MARK THE LINE OF RECORD BETWEEN PRIVATE AND U.S. FOREST SERVICE LANDS; U.S. FOREST SERVICE LANDS BEING LEGALLY DESCRIBED AS: THE NW 1/4 NW 1/4, SE 1/4 NE 1/4, S 1/2 EXCEPT THE SW 1/4 SW 1/4, SEC. 23, T34N, R26W, P.M.M.

THIS SURVEY WAS COMPLETED UTILIZING A COMBINATION OF PHOTOGRAMMETRIC AND CONVENTIONAL METHODS IN ATTAINING AN ACCURACY EXCEEDING THIRD ORDER, CLASS 2 STANDARDS. THE FIELD NOTES, PHOTOGRAPHY AND COMPUTATIONS ARE FILED WITH U.S.D.A., FOREST SERVICE, KOOTENAI NATIONAL FOREST, SUPERVISOR'S OFFICE, LIBBY, MONTANA.

ALL BEARINGS ARE BASED UPON THE PUBLISHED COORDINATES OF U.S.C. AND G.S. STATIONS, MARSTON AND SUNDAY.

ALL MONUMENTS SET ARE 3x30 INCH ALUMINUM PIPES WITH ALUMINUM CAPS. FOR CORNER INFORMATION SEE THE RECORDATION FILE IN LINCOLN COUNTY COURT HOUSE, LIBBY, MONTANA. THIS SURVEY WAS DONE AT THE REQUEST OF THE MURPHY LAKE DISTRICT RANGER, KOOTENAI NATIONAL FOREST.

CERTIFICATE:

I HEREBY CERTIFY THAT I AM A REGISTERED LAND SURVEYOR IN THE STATE OF MONTANA, THAT THE SURVEY SHOWN ON THIS PLAT HAS BEEN PREPARED IN ACCORDANCE WITH THE MONTANA CODE ANNOTATED (SECTIONS 76-3-101 THROUGH 76-3-614 1979) AND THE LINCOLN COUNTY REGULATIONS ADOPTED PURSUANT THERETO.

Thomas C Hill

MONTANA REGISTRATION NO. 5612-S

CERTIFICATE OF EXAMINING LAND SURVEYOR

Approved this 28th day of FEBRUARY, 1980 A.D.

Paul E. Ebert 4974-S
Examining Land Surveyor Reg. No.

APPROVED: W. L. J. J. J.
Chairman, County Commissioners

CERTIFICATE OF CLERK RECORDER

State of Montana, County of Lincoln filed this 29th day of February, 1980 A.D. at 1:30 o'clock P. M.
Eleanor S. Vaughn by Betty Hill
County Clerk Recorder Deputy

CERTIFICATE OF SURVEY NUMBER 750
LINCOLN COUNTY, MONTANA

1/4	SEC.	T.	R.
⊗	23	34N	26W

INDEXED PLATTED