

CERTIFICATE OF SURVEY
RETRACEMENT AND SUBDIVISION OF
SECTION 24, TOWNSHIP 34 NORTH, RANGE 26 WEST
PRINCIPAL MERIDIAN MONTANA
AUGUST 1979

- LEGEND:
- ⊗ FOUND BRASS CAP
 - CORNER ESTABLISHED OR RE-ESTABLISHED BY THIS SURVEY
 - ▨ PRIVATE OWNERSHIP
 - (M) METER EQUIVALENT
 - (REC) GLO RECORD
 - ◇ PROPORTIONATE POSITION

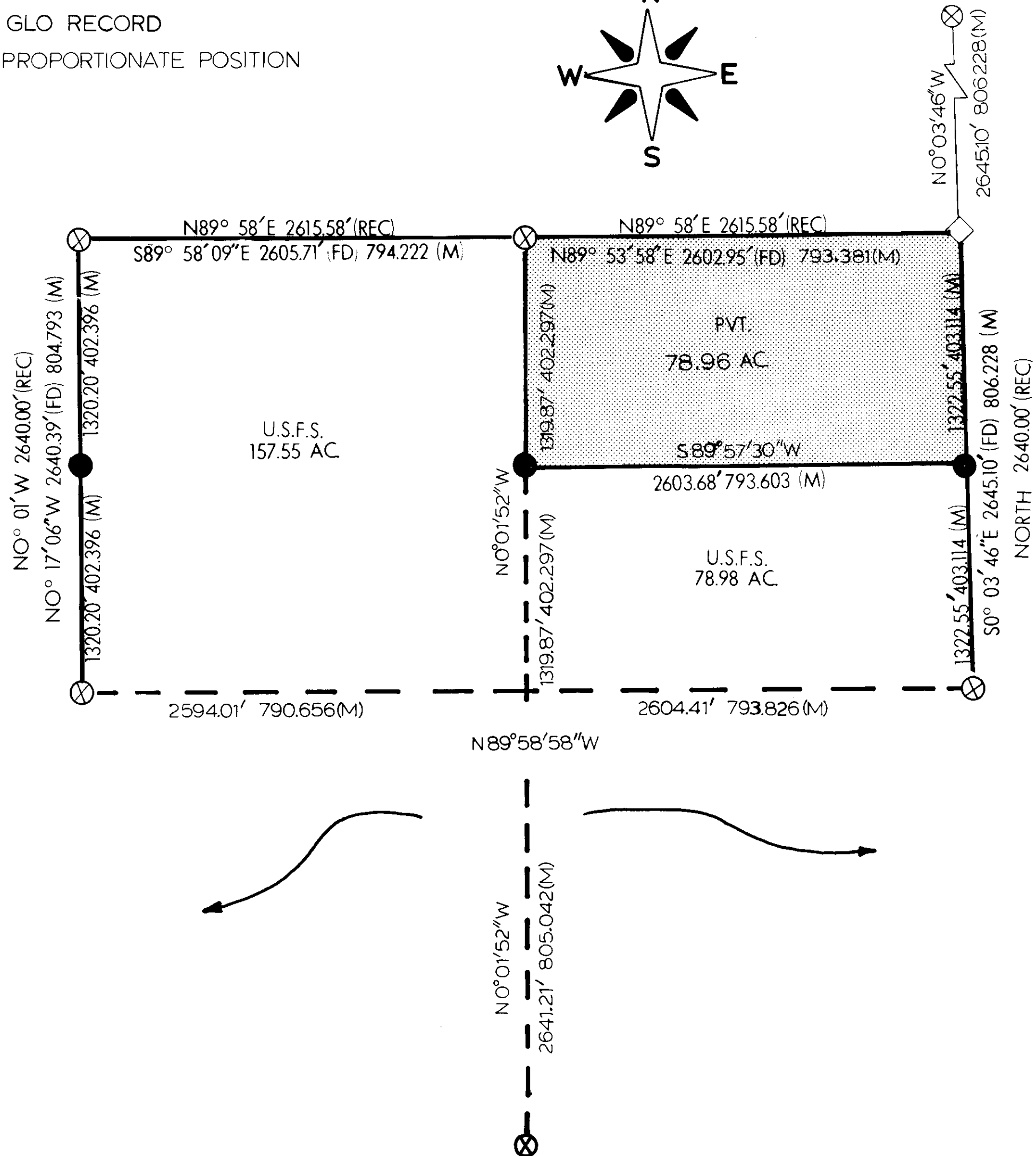
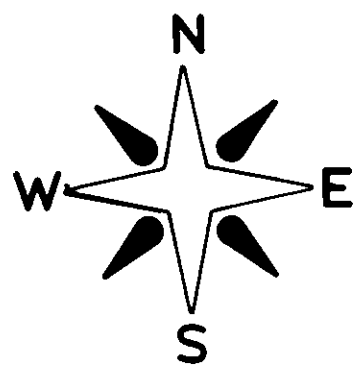
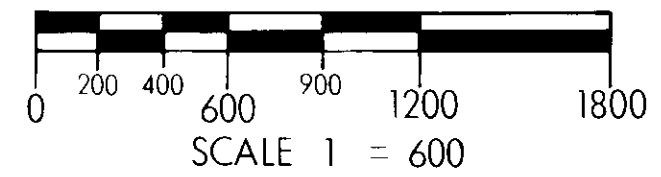

NOTES AND LEGAL DESCRIPTION:

THIS PLAT REPRESENTS A RETRACEMENT AND SUBDIVISION OF SECTION 24, TOWNSHIP 34 NORTH, RANGE 26 WEST, PRINCIPAL MERIDIAN MONTANA. REFERENCE SHOULD BE MADE TO THE NOTES AND PLAT DATED AUGUST 1894.

PURPOSE OF THIS SURVEY IS TO DETERMINE THE BOUNDARY LINE BETWEEN PRIVATE AND U.S. FOREST SERVICE LANDS: U.S. FOREST SERVICE LANDS BEING LEGALLY DESCRIBED AS: ALL THAT PORTION OF SAID SECTION 24, EXCEPT THE N 1/2 OF THE NE 1/4.

THIS SURVEY WAS COMPLETED UTILIZING A COMBINATION OF PHOTOGRAMMETRIC AND CONVENTIONAL METHODS IN ATTAINING AN ACCURACY EXCEEDING THIRD ORDER, CLASS II STANDARDS. THE FIELD NOTES, PHOTOGRAPHY, AND COMPUTATIONS ARE FILED WITH U.S.D.A., FOREST SERVICE, KOOTENAI NATIONAL FOREST, SUPERVISOR'S OFFICE, LIBBY, MONTANA.

ALL BEARINGS ARE BASED UPON THE PUBLISHED COORDINATES OF U.S.C. AND G.S. STATIONS, MARSTON AND SUNDAY.

ALL MONUMENTS SET ARE 3 x 30 INCH ALUMINUM PIPES WITH ALUMINUM CAPS. FOR CORNER INFORMATION SEE THE RECORDATION FILE IN LINCOLN COUNTY COURT HOUSE, LIBBY, MONTANA.

THIS SURVEY WAS DONE AT THE REQUEST OF THE MURPHY LAKE DISTRICT RANGER, KOOTENAI NATIONAL FOREST.

CERTIFICATE:
I HEREBY CERTIFY THAT I AM A REGISTERED LAND SURVEYOR IN THE STATE OF MONTANA; THAT THE SURVEY SHOWN ON THIS PLAT HAS BEEN PREPARED IN ACCORDANCE WITH THE MONTANA CODE ANNOTATED (SECTIONS 76-3-101 THROUGH 76-3-614 1979) AND THE LINCOLN COUNTY REGULATIONS ADOPTED PURSUANT THERE TO.

Thomas C. Hill
MONTANA REGISTRATION NO. 5612-S

CERTIFICATE OF EXAMINING LAND SURVEYOR

Approved this 20th day of FEBRUARY, 1980 A.D.

Donald E. Burton 4974-S
Examining Land Surveyor Reg. No.

APPROVED: Bill Lindner
Chairman, County Commissioners

CERTIFICATE OF CLERK RECORDER

State of Montana, County of Lincoln filed this 29th day of February, 1980 A.D. at 10:15 o'clock A. M.

Deborah J. Taugher by Betty Bell
County Clerk Recorder Deputy

CERTIFICATE OF SURVEY NUMBER 749
LINCOLN COUNTY, MONTANA

1/4	SEC.	T.	R.
<input checked="" type="checkbox"/>	24	34N	26W
<input type="checkbox"/>			
<input type="checkbox"/>			
<input type="checkbox"/>			
<input type="checkbox"/>			
<input type="checkbox"/>			
<input type="checkbox"/>			

INDEXED PLATTED