

CERTIFICATE OF SURVEY
E1/2, Sec. 34, T37N, R27W
P.M.M., Lincoln County, Montana

DATE: 1/29/80
BY: D. X. Marquardt
REGISTERED PROFESSIONAL SURVEYOR

LEGAL DESCRIPTION:

THE EAST 1/2 OF SECTION 34, T37N, R27W, P.M.M., LINCOLN COUNTY, MONTANA, CONTAINING 322.557 ACRES AS SHOWN HEREON.

CERTIFICATE OF SURVEY:

D. X. Marquardt
D. X. MARQUARDT
REGISTRATION NO. 4974-5

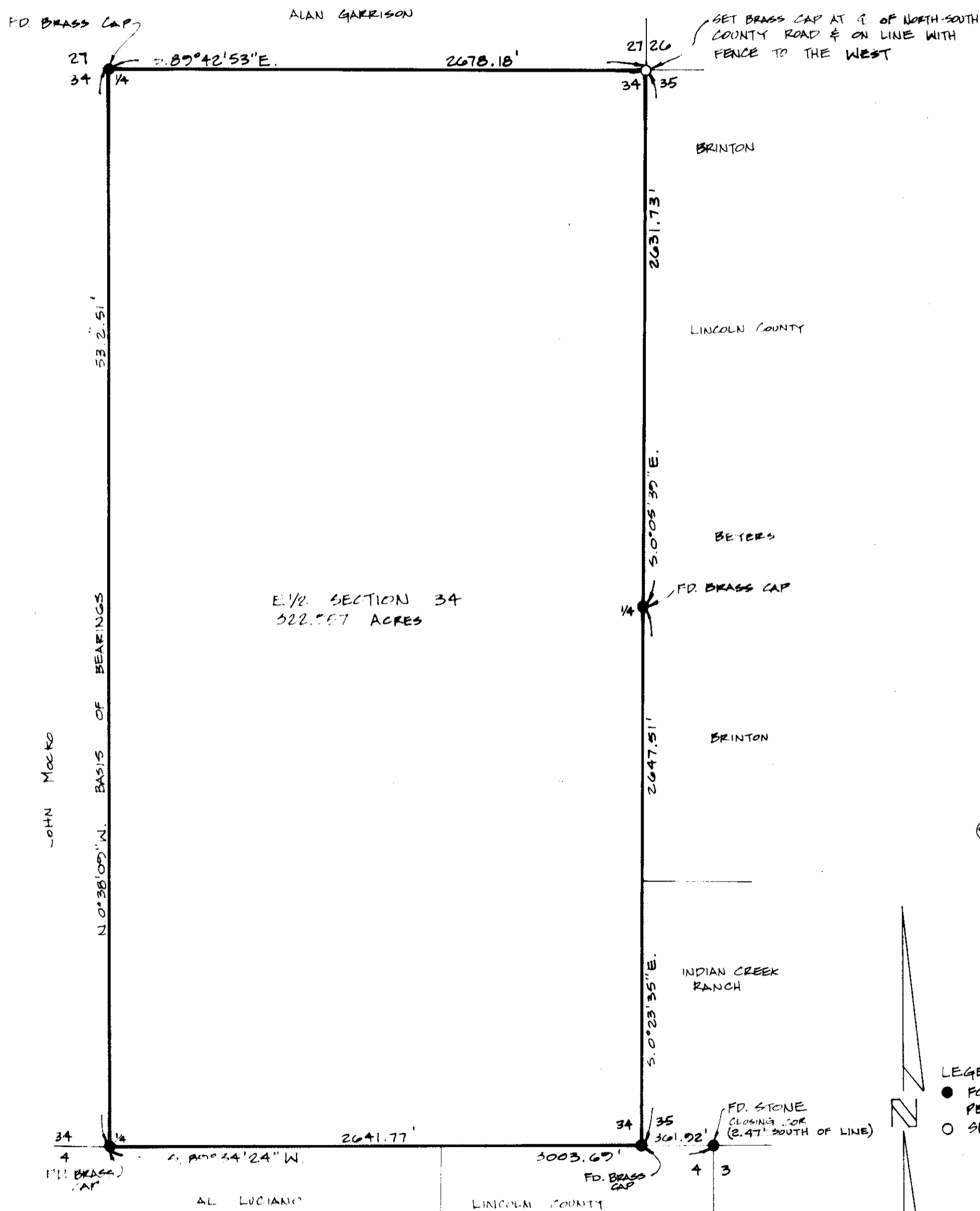
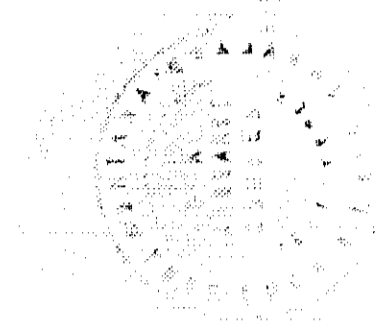

STATE OF MONTANA
COUNTY OF LINCOLN

DATE: 29th day of January, 1980, A.D., at
2:40 P.M.

Deborah L. Ferguson
COUNTY CLERK
Betty Luce
DEPUTY

APPROVED: *1-11-80*

Spencer E. Burton
EXAMINING LAND SURVEYOR
REGISTRATION NO. 4974-5

APPROVED: *R. W. Lindsey*
CHAIRMAN, BOARD OF LINCOLN COUNTY COMMISSIONERS

LEGEND
● FOUND POINT AS NOTED
PER C. of S. No. 541
○ SET BRASS CAP

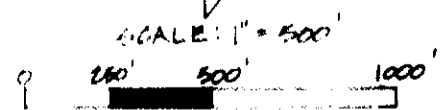

Prepared by MARQUARDT ENGINEERING & SURVEYING
1031 South Main
Kalispell, MT 59901 ph 755 6285

CERTIFICATE OF SURVEY No. 739

LUCIANO

Indexed & PLATTED