

CERTIFICATE OF SURVEY
NW1/4, Sec. 29, T36NR26W
LINCOLN COUNTY

OWNER: ROBERT L. SEIDEL
 PURPOSE: FINANCING PURPOSES ONLY
 DATE: SEPTEMBER 16, 1977

W 1/4 corner between
 Sections 20 and 29.
 Fd. pipe 'E52989' per
 C. of S. No. 152.

1/4 corner
 Fd. brass cap per
 corner record (1/416)

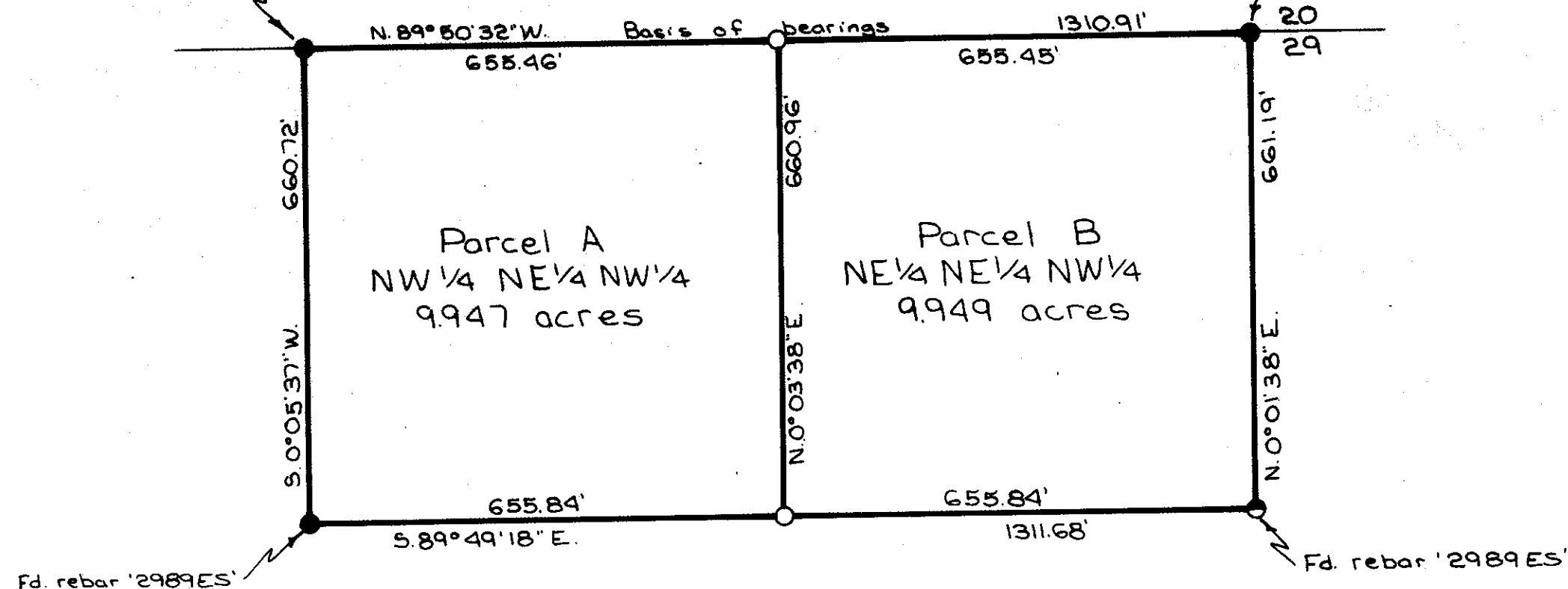

LEGAL DESCRIPTIONS

PARCEL A

THE NORTHWEST 1/4 NORTHEAST 1/4 NORTHWEST 1/4, SECTION 29, TOWNSHIP 36 NORTH, RANGE 26 WEST, LINCOLN COUNTY, MONTANA, CONTAINING 9.947 ACRES OF LAND, ALL AS SHOWN HEREON.

PARCEL B

THE NORTHEAST 1/4 NORTHEAST 1/4 NORTHWEST 1/4, SECTION 29, TOWNSHIP 36 NORTH, RANGE 26 WEST, LINCOLN COUNTY, MONTANA, CONTAINING 9.949 ACRES OF LAND, ALL AS SHOWN HEREON.

OWNER CERTIFICATION

I HEREBY CERTIFY THAT THE PURPOSE FOR THIS CERTIFICATE OF SURVEY IS A DIVISION CREATED BY A LIEN, MORTGAGE, OR TRUST INDENTURE, PURSUANT TO MAC 16-2.14(10)-S14340 SUBDIVISIONS AND IS THEREFORE EXEMPT FROM REVIEW AS A SUBDIVISION, AND IS ALSO THEREFORE EXEMPT FROM REVIEW BY THE MONTANA STATE DEPARTMENT OF HEALTH AND ENVIRONMENTAL SCIENCES.

DATED: Nov 30, 1979

Robert L. Seidel
 OWNER

STATE OF MONTANA
 COUNTY OF Lincoln ss.

ON THIS 30th DAY OF November, 1979, BEFORE ME, THE UNDERSIGNED, A NOTARY PUBLIC FOR THE STATE AFORESAID, PERSONALLY APPEARED Robert L. Seidel, KNOWN TO ME TO BE THE PERSON WHOSE NAME IS SUBSCRIBED TO THE FOREGOING INSTRUMENT, AND ACKNOWLEDGED TO ME THAT HE EXECUTED THE SAME.

IN WITNESS WHEREOF, I HAVE HEREUNTO SET MY HAND AND AFFIXED MY NOTARIAL SEAL THE DAY AND YEAR FIRST ABOVE WRITTEN.

Joyce Hudson
 NOTARY PUBLIC FOR THE STATE OF MONTANA
 RESIDING AT Ennis
 MY COMMISSION EXPIRES 7-18-82

CERTIFICATE OF SURVEYOR

D. K. Marquardt
 D. K. MARQUARDT
 REGISTRATION NO. 2989 ES.

STATE OF MONTANA
 COUNTY OF LINCOLN

FILED ON THE 12th DAY OF December, 1979, A.D.,
 AT 12:30 O'CLOCK P.M.

APPROVED:

12/10, 1979

Donald Burton
 EXAMINING LAND SURVEYOR
 REGISTRATION NO. 4914-S

APPROVED:

R. W. Lindsey
 CHAIRMAN, BOARD OF LINCOLN COUNTY COMMISSIONERS

Deborah L. Vaughn
 COUNTY CLERK AND RECORDER
 BY Doty Burr DEPUTY

Prepared by: MARQUARDT ENGINEERING & SURVEYING
 1031 South Main
 Kalispell, MT 59901 ph 755-6285

CERTIFICATE OF SURVEY No. 723

SEIDEL

Indexed Platted