

LINCOLN COUNTY, MONTANA CERTIFICATE OF SURVEY

A PARCEL OF LAND LOCATED IN THE N 1/2 OF THE
N 1/2 OF THE SE 1/4 OF THE SW 1/4 OF SECTION 24,
T 30N, R 31W, P.M.M. NEAR LIBBY, MONTANA.

MARCH, 1979
FOR: G. WYNNE & R. BROOKS

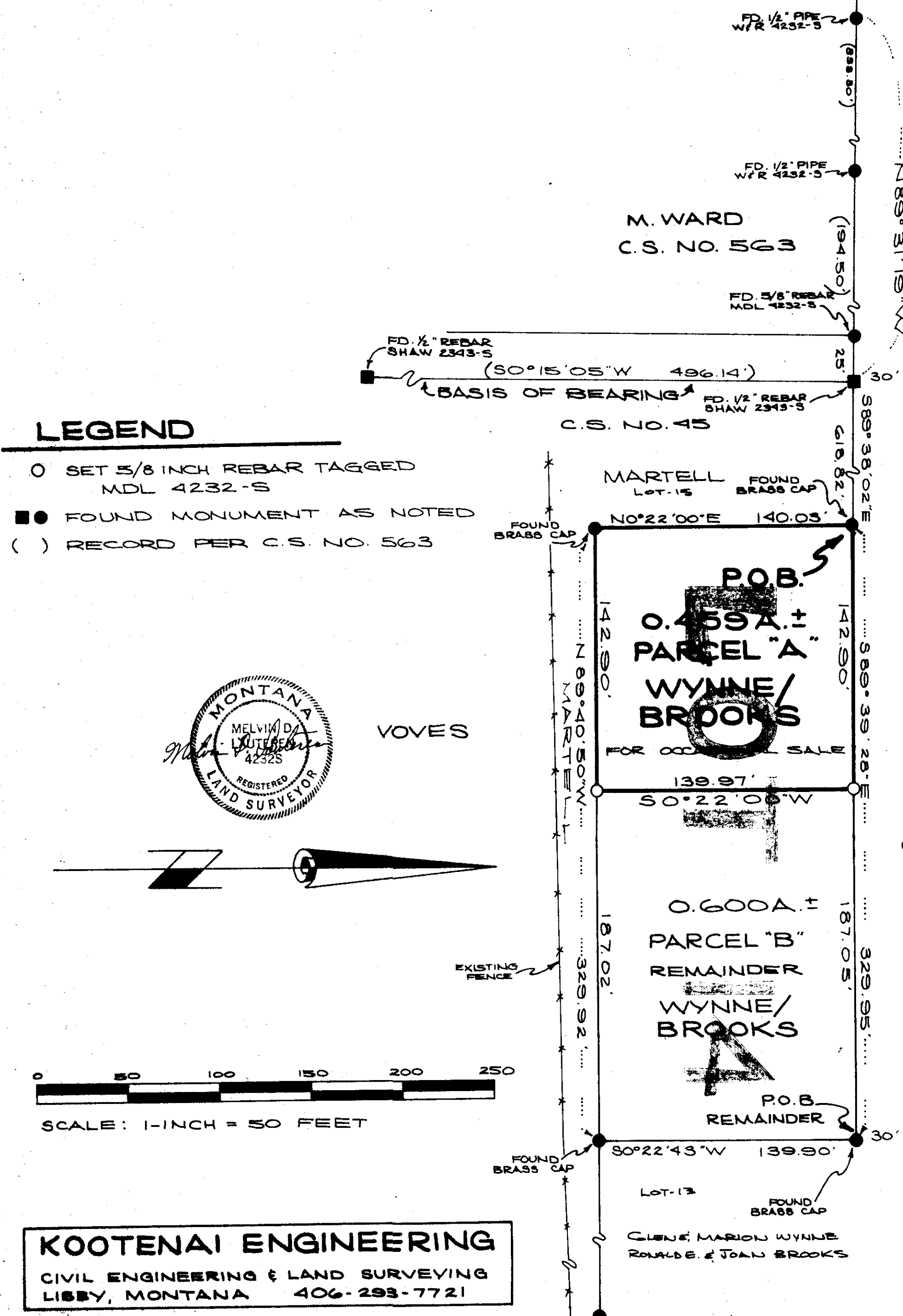

DESCRIPTION PARCEL "A"

A parcel of land located in the N 1/2 of the N 1/2 of the SE 1/4 of the SW 1/4 of Section 24, T30N, R31W, P.M.M. in Lincoln County near Libby, Montana, containing 0.459 acres more or less.

Beginning at a found Brass Cap located on the Southerly right of way line of a 60.00 foot wide County Road right of way being the Northwest corner of Lot 14, Wards Tracts; thence, along said right of way line S 89°39'28"E 142.90 feet to a set 5/8 inch rebar tagged MDL 4232-S; thence, leaving said right of way line S 0°22'00"W 139.97 feet to a set 5/8 inch rebar tagged MDL 4232-S; thence, N 89°40'50"W 142.90 feet to a found Brass Cap; thence, N 0°22'00"E 140.03 feet to the Point of Beginning.

PURPOSE OF SURVEY: is parcel creation for occasional sale.

BASIS OF BEARINGS: the Easterly line of that parcel as shown on C.S. No. 563, reported as (S 0°15'05"W)

OCCASIONAL SALE EXEMPTION CERTIFICATE

We certify that the purpose of this survey is to create a parcel as an occasional sale, and that this exemption complies with all conditions imposed on its use; therefore this survey is exempt from review as a subdivision pursuant to Section 11-3862 (6) (d).

Owner Signature: Ronald E. Brooks Date: 11-19-79 Owner Signature: G. Wynne Date: 11-19-79

State of Montana
County of Lincoln

On this 19th day of November, 1979 A.D. before me a Notary Public in and for the State of Montana personally appeared RONALD E. BROOKS and G. WYNNE known to me to be the persons whose names are subscribed to the within instrument and acknowledged to me that they executed the same.

Notary Public: [Signature] My commission expires 6/14/82

CERTIFICATE OF EXAMINING LAND SURVEYOR

Approved this 24th day of APRIL, 1979 A.D.

Examining Land Surveyor: [Signature] Reg. No. 46613

APPROVED: [Signature] Chairman, Lincoln County Commissioners

CERTIFICATE OF CLERK RECORDER

State of Montana, County of Lincoln, filed this 21st day of November, 1979 A.D. at 3:15 O'clock

County Clerk Recorder: [Signature] by [Signature] Deputy

CERTIFICATE OF SURVEY NO. 710

Sanitary Restriction Removal #3462

Indexed Platted