

LINCOLN COUNTY, MONTANA CERTIFICATE OF SURVEY

A PARCEL OF LAND LOCATED IN THE SE 1/4 OF THE SW 1/4
OF THE SW 1/4 OF SECTION 10, T30N, R31W, P.M.M.

MARCH, 1979
FOR: P.P. & L.

DESCRIPTION

A 25 foot wide strip of land located in the SE 1/4 of the SW 1/4 of the SW 1/4 of Section 10, T30N, R31W, P.M.M. being 10 feet on the right side and 15 feet on the left side of the following described centerline:

Beginning at a found pin on the Southerly boundary of Section 10, T30N, R31W, P.M.M. tagged w & R 4232-S, which bears N89°52'52"E 872.91 feet from the Southwest corner of said Section 10; thence, along the reported location of the P.P. & L. water line N15°26'51"W 680.59 feet to a point on the Southerly boundary of Cabinet View Subdivision, First Addition, a recorded subdivision in Lincoln County. The aforementioned side lines are to be lengthened or shortened to intersect the South boundary of Section 10 on the South and the South boundary of Cabinet View Subdivision on the North.

This parcel contains 0.391 acres more or less.

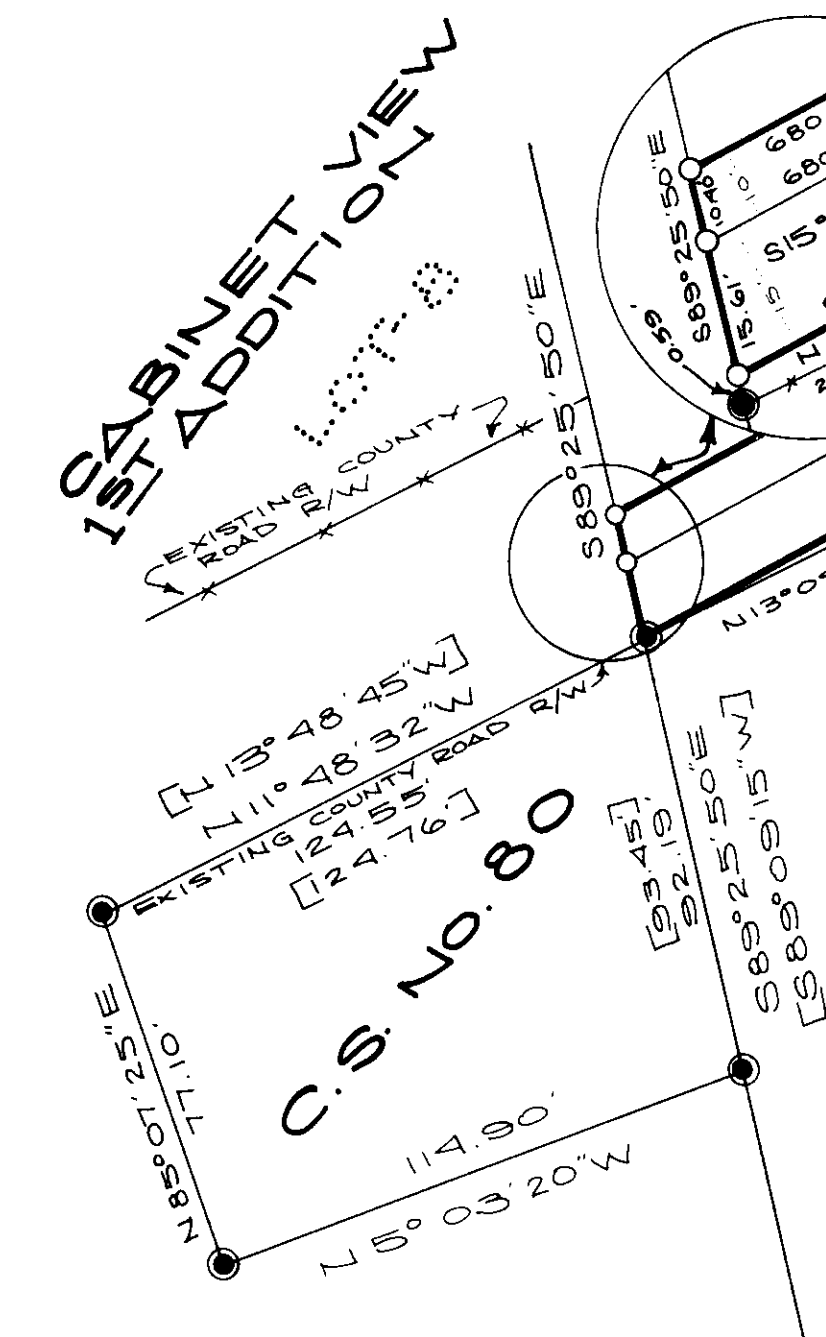

SEIFERT

SKRANAK

LEGEND

- Set 5/8 inch rebar tagged MDL 4232-S
- Found pins per C.S. No. 80
- [] Record Book 167, page 78
- [] Record C.S. No. 80

Melvin D. Jaster

CERTIFICATE OF EXAMINING LAND SURVEYOR

Approved this 14 day of March, 1979 A.D.

Examining Land Surveyor Reg. No.
APPROVED: Acting Chairman, Lincoln County Commissioners

CERTIFICATE OF CLERK RECORDER

State of Montana, County of Lincoln, filed this 16 day of November, 1979 A.D.
at 3:10 O'clock P.M.

Blair L. Torgler by Betty Rose
County Clerk Recorder Deputy

PURPOSE OF SURVEY: Purpose of Survey is for utilities right of way.

BASIS OF BEARINGS: Basis of Bearings is the Southerly boundary of Section 10 from the SW Section corner to the C 1/4 corner reported as {N89°52'52"E}

KOOTENAI ENGINEERING

CIVIL ENGINEERING & LAND SURVEYING
LIBBY, MONTANA 406-293-7721

0 40 80 120 160
SCALE: 1-INCH = 40 FEET

CERTIFICATE OF SURVEY NO. 708