

CERTIFICATE OF SURVEY
SW1/4, Sec. 25, T35N, R26W
PM., Lincoln County, Montana

OWNER: JERRY SYTH
PURPOSE: FINANCING
DATE: NOVEMBER 8, 1979

LEGAL DESCRIPTION

THAT PORTION OF THE SOUTHEAST 1/4 SOUTHWEST 1/4, SECTION 25, TOWNSHIP 35 NORTH, RANGE 26 WEST, LINCOLN COUNTY, MONTANA DESCRIBED AS FOLLOWS:

COMMENCING AT THE INTERSECTION OF THE WESTERLY LINE OF THE GREAT NORTHERN RAILROAD WITH THE SOUTH LINE OF SECTION 25, WHICH POINT IS SOUTH 89°56'00" WEST 346.65 FEET FROM THE SOUTH 1/4 CORNER OF SECTION 25; THENCE ALONG THE SOUTH LINE OF SECTION 25 SOUTH 89°56'00" WEST 495.00 FEET TO THE EASTERLY LINE OF THE COUNTY ROAD; THENCE ALONG THE EASTERLY LINE OF THE ROAD NORTH 43°53'00" WEST 170.00 FEET TO THE BEGINNING OF A 1153 FOOT RADIUS CURVE TO THE RIGHT; THENCE CONTINUING ALONG THE EASTERLY LINE OF THE ROAD NORTHWESTERLY ALONG THE CURVE THROUGH A CENTRAL ANGLE OF 26°03'51" 524.51 FEET TO THE POINT OF BEGINNING; THENCE CONTINUING NORTHWESTERLY ALONG THE CURVE THROUGH A CENTRAL ANGLE OF 7°31'29" 151.42 FEET; THENCE NORTH 83°30'00" EAST 275.00 FEET; THENCE SOUTH 6°30'00" EAST 150.00 FEET; THENCE SOUTH 83°30'00" WEST 255.10 FEET TO THE POINT OF BEGINNING CONTAINING 0.919 ACRE OF LAND.

CERTIFICATE OF SURVEY

D. J. Marquardt
D. J. MARQUARDT
REGISTRATION No. 2989 ES

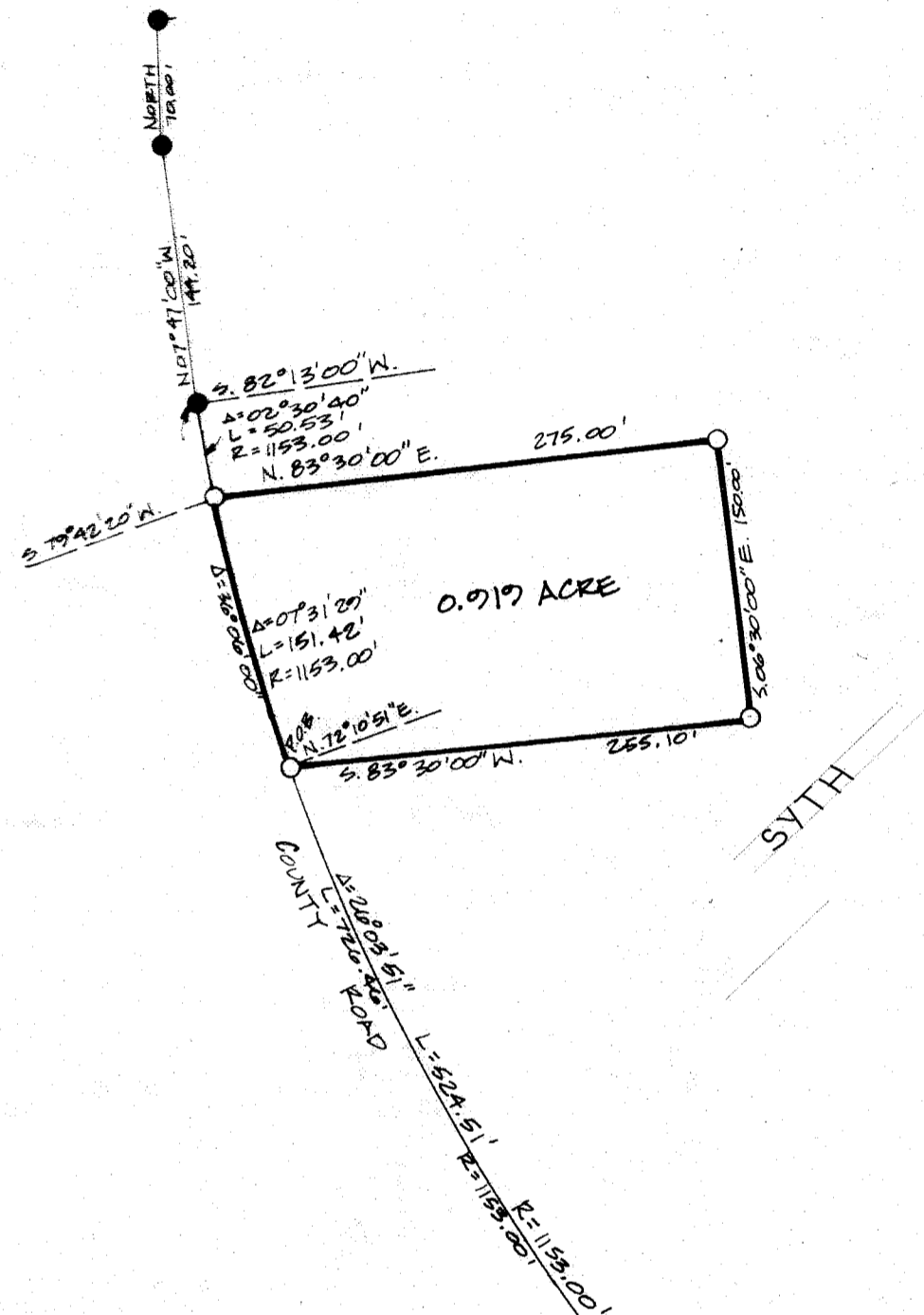
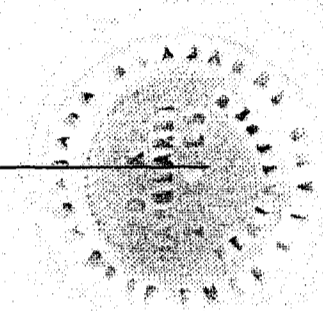

OWNER CERTIFICATION

WE HEREBY CERTIFY THAT THE PURPOSE OF THIS SURVEY IS A DIVISION CREATED TO PROVIDE SECURITY FOR A CONSTRUCTION MORTGAGE, LIEN OR TRUST INDENTURE AND THAT THIS DIVISION OF LAND COMPLIES WITH ALL CONDITIONS IMPOSED ON ITS USE; THEREFORE THIS SURVEY IS EXEMPT FROM REVIEW AS A SUBDIVISION PURSUANT TO SECTION 76-3-201 (2), M.C.A. 1978; AND IS ALSO THEREFORE EXEMPT FROM REVIEW BY THE MONTANA STATE DEPARTMENT OF HEALTH AND ENVIRONMENTAL SCIENCES PURSUANT TO SECTION 76-4-125 (2) (A), M.C.A. 1978.

DATED: Nov. 8, 1979

Jerry M. Syth
Green K. Syth
OWNER

STATE OF MONTANA) ss.
COUNTY OF Lincoln

ON THIS 8th DAY OF Nov., 1979, BEFORE ME, THE UNDERSIGNED, A NOTARY PUBLIC FOR THE STATE AFORESAID, PERSONALLY APPEARED Jerry M. Syth & Green K. Syth, KNOWN TO ME TO BE THE PERSONS WHOSE NAMES ARE SUBSCRIBED TO THE FOREGOING INSTRUMENT, AND ACKNOWLEDGED TO ME THAT THEY EXECUTED THE SAME.

IN WITNESS WHEREOF, I HAVE HEREUNTO SET MY HAND AND AFFIXED MY NOTARIAL SEAL THE DAY AND YEAR FIRST ABOVE WRITTEN.

Doris W. Anderson
NOTARY PUBLIC FOR THE STATE OF MONTANA
RESIDING AT Kalispell MT
MY COMMISSION EXPIRES July 23, 1980

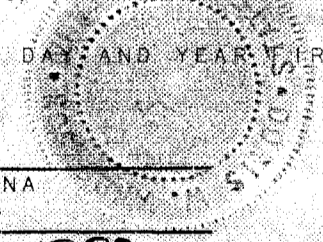

FILED ON THE 14th DAY OF November, 1979, A.
D., AT 10:15 O'CLOCK A.M.

APPROVED: 11-13, 1979

Eleanor L. Vaughan
COUNTY CLERK AND RECORDER

Donald E. Burton
EXAMINING LAND SURVEYOR
REGISTRATION No. 1974-S

BY *Betty Bell*
DEPUTY

APPROVED: *John R. May*
CHAIRMAN, BOARD OF LINCOLN COUNTY COMMISSIONERS

LEGEND
● FOUND POINT PER NINNEMAN SURVEY
○ SET 5/8" x 29" KBBAR WITH PLASTIC CAP STAMPED 2089 E.S.

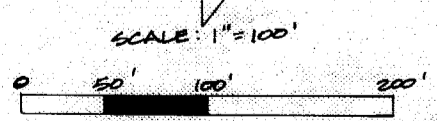

Prepared by MARQUARDT ENGINEERING & SURVEYING
1031 South Main
Kalispell, MT 59901 ph. 756-6285

CERTIFICATE OF SURVEY No. 103

SYTH

INDEXED PLATTED