

AUGUST, 1979

LINCOLN COUNTY, MONTANA

CERTIFICATE OF SURVEY

IN THE S 1/2 SW 1/4 SW 1/4 OF SECTION 24 TWP. 30 N., R. 31 W., M.P.M.

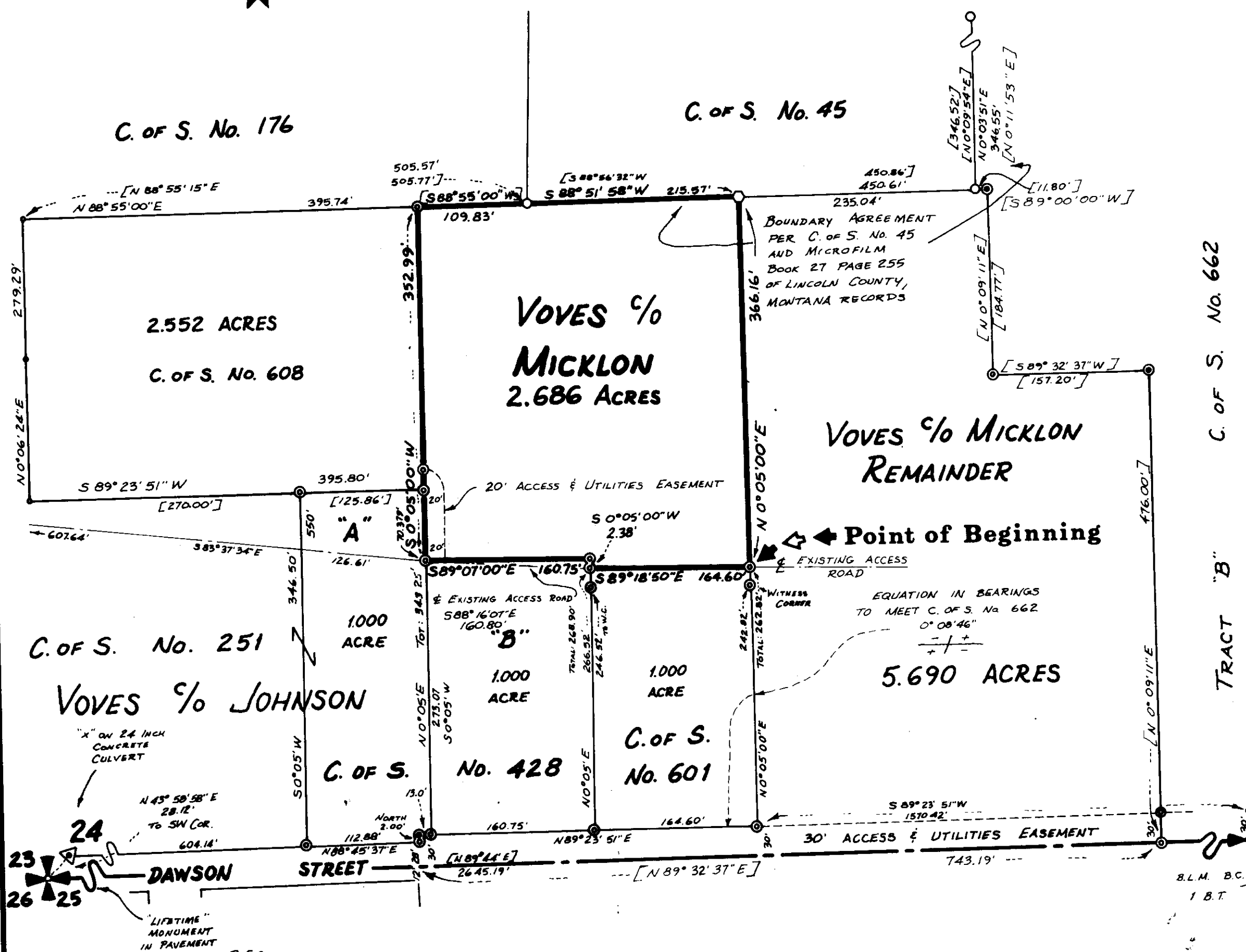

An irregular tract of land near Libby in Lincoln County, Montana, lying wholly within the S 1/2 SW 1/4 of Section 24 Twp. 30 N., R. 31 W., M.P.M., containing 2.686 acres, more or less, and more particularly described as follows:

Beginning at the northeast corner of Certificate of Survey No. 601 of Lincoln County, Montana records, which lies North 30.00 feet, thence S 89° 23' 51" W 1570.42 feet and thence, N 0° 05' 00" E 262.82 feet from the South 1/4 Corner of Section 24 Twp. 30 N., R. 31 W., M.P.M., thence, along the east line of said C. of S. No. 601 extended northerly, parallel with the west line of said Section 24, N 0° 05' 00" E 366.16 feet to a point on the south line of C. of S. No. 45 of Lincoln County, Montana records; thence, along the south line of said C. of S. No. 45, S 88° 51' 58" W 215.57 feet to the southwest corner thereof; thence, along the south line of C. of S. No. 176 of Lincoln County, Montana records, S 88° 55' 00" W 109.83 feet to the northeast corner of C. of S. No. 608 of Lincoln County, Montana records; thence, along the east line of C. of S. No. 608 and Tract "A" of C. of S. No. 428 of Lincoln County, Montana records, parallel with the west line of said Section 24, S 0° 05' 00" W 352.99 feet to the northeast corner of Tract "B" of said C. of S. No. 428 on the centerline of an Existing Access Road; thence, along the north line of said Tract "B", S 89° 07' 00" E 160.75 feet to the northeast corner thereof; thence, along the east line of said Tract "B", S 0° 05' 00" W 2.38 feet to the northeast corner of said C. of S. No. 601 on the centerline of said Existing Access Road; thence, along said centerline, being the north line of said C. of S. No. 601, S 89° 18' 50" E 164.60 feet to the point of beginning.

SUBJECT to an Easement for Utilities and Access purposes 20.00 feet in width following, generally, the existing access road along the south boundary of the aforesaid tract as shown hereon.

ALSO SUBJECT to an Access and Utilities Easement 20.00 feet in width from the centerline of the Existing Access Road, parallel and adjacent to the east line of Tract "A" of C. of S. No. 428 of Lincoln County, Montana records, arcing on a 20 foot radius from the northeast corner of said Tract "A" to the intersection of the west line of the aforesaid 2.686 acre tract of land as shown hereon.

EXEMPTION CERTIFICATE

We, Phoebe M. Voves, Dennis F. Micklon and Michelle A. Micklon and Clarence D. and Alfreda Johnson, do hereby certify that the purpose of this survey is to redivide common boundaries between our adjoining properties, and that no additional parcels are created; therefore this survey is exempt from review as a subdivision pursuant to Section 11-3062 (6)(a), R.C.M., 1979. This survey is also exempt from sanitary review pursuant to AM 16-2-14(10)-SL4340 SUBDIVISIONS Section (13)(f)(1) providing that no structures requiring water or sewage be erected on the additional acquired parcel.

Date: October 2, 1979

Phoebe M. Voves
Phoebe M. Voves

Dennis F. Micklon
Dennis F. Micklon

Michelle A. Micklon
Michelle A. Micklon

Clarence D. Johnson
Clarence D. Johnson

Alfreda Johnson
Alfreda Johnson

ACKNOWLEDGMENT

State of Montana }
County of Lincoln }
before me this 2nd day of October, 1979.

Notary Public in and for the State of Montana, Residing at Libby
My Commission Expires June 21, 1981

BASIS FOR BEARINGS

Bearings were based on the east line of C.O.S. No. 608 and Tract "A" of C.O.S. No. 428 of Lincoln County, Montana records reported to bear S 0° 05' 00" W.

LEGEND

- Found Steel Rod by J.N. 534 E.S. May, 1969. Record Bearings and Distances []
- Found 5/8" X 21" Rebar with Plastic Cap Stamped Shaw 2393 S.
- Found 1/2" X 24" or 5/8" X 24" Steel Rod with Cap Stamped J.N. 534 E.S. or J.N.E. 4661 S.
- Set 5/8" X 24" Steel Rod with Yellow Cap Stamped J.N.E. 4661 S.

APPROVED: [Signature]
Examining Land Surveyor
Registration No. 4714-S

APPROVED: [Signature]
Chairman Board of Commissioners

ATTESTED: [Signature]
County Clerk and Recorder

Dated this 5th day of Oct, 1979

STATE OF MONTANA COUNTY OF LINCOLN
Filed on this 3rd day of October, 1979
at 1:00 o'clock P.M.
[Signature]
County Clerk and Recorder
by [Signature]
Deputy

Certificate of Survey No. 687

NINNEMAN ENGINEERING TROY, MONTANA

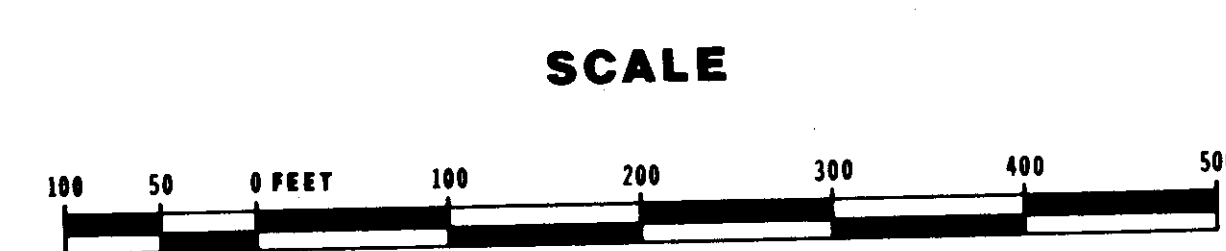

Sanitary Restrictions Removed P.F.E. 5426

Indexed Platted