

CERTIFICATE OF SURVEY
 NW1/4, Sec. 11, T36N, R27W
 P.M. Lincoln County, Montana

OWNER: DWIGHT FIELD
 PURPOSE: FINANCING PURPOSES ONLY
 DATE: SEPTEMBER 10, 1979

LEGAL DESCRIPTION

THAT PORTION OF THE NORTHWEST 1/4 NORTHWEST 1/4, SECTION 11, TOWNSHIP 36 NORTH, RANGE 27 WEST, LINCOLN COUNTY, MONTANA DESCRIBED AS FOLLOWS:
 COMMENCING AT THE NORTHWEST CORNER OF SECTION 11; THENCE SOUTH 82°15'20" EAST 506.66 FEET TO THE POINT OF BEGINNING, WHICH POINT IS ON THE SOUTHERLY RIGHT OF WAY LINE OF STATE HIGHWAY No. 37; THENCE ALONG THE SOUTHERLY RIGHT OF WAY LINE SOUTH 89°35'57" EAST 208.80 FEET; THENCE SOUTH 00°24'03" WEST 208.80 FEET; THENCE NORTH 89°35'57" WEST 208.80 FEET; THENCE NORTH 00°24'03" EAST 208.80 FEET TO THE POINT OF BEGINNING, CONTAINING 1.001 ACRES OF LAND, ALL AS SHOWN HEREON.

OWNER CERTIFICATION

I HEREBY CERTIFY THAT THE PURPOSE OF THIS SURVEY IS A DIVISION CREATED TO PROVIDE SECURITY FOR A CONSTRUCTION MORTGAGE, LIEN OR TRUST INSTRUMENT AND IS EXEMPT FROM REVIEW AS A SUB-DIVISION PURSUANT TO SECTION 76-3-201 (2), M.C.A. AND IS ALSO THEREFORE EXEMPT FROM REVIEW BY THE MONTANA STATE DEPARTMENT OF HEALTH AND ENVIRONMENTAL SCIENCES PURSUANT TO ARM 16-2-14(10)-514340 SUBDIVISIONS, PAR. 13(E)(II).

DATED: _____, 1979

OWNER _____

STATE OF MONTANA }
 COUNTY OF _____ } ss.

ON THIS _____ DAY OF _____, 1979, BEFORE ME, THE UNDERSIGNED NOTARY PUBLIC FOR THE STATE AFORESAID, PERSONALLY APPEARED _____, KNOWN TO ME TO BE THE PERSON WHOSE NAME IS SUBSCRIBED TO THE FOREGOING INSTRUMENT, AND ACKNOWLEDGED TO ME THAT HE EXECUTED THE SAME.

IN WITNESS WHEREOF, I HAVE HEREUNTO SET MY HAND AND AFFIXED MY NOTARIAL SEAL THE DAY AND YEAR FIRST ABOVE WRITTEN.

NOTARY PUBLIC FOR THE STATE OF MONTANA
 RESIDING AT _____
 MY COMMISSION EXPIRES _____

CERTIFICATE OF SURVEYOR

D. K. MARQUARDT
 REGISTRATION No. 2989 ES

STATE OF MONTANA
 COUNTY OF LINCOLN

FILED ON THE 30th DAY OF June, 19 80, A.D.,
 AT 11:45 O'CLOCK A. M.

APPROVED: JUNE 27, 1980

Elmer L. Vaughn
 COUNTY CLERK AND RECORDER

Examining Land Surveyor
 REGISTRATION No. 4774-S

BY Sherry L. Hawks DEPUTY

APPROVED: R. W. Lindsey
 CHAIRMAN, BOARD OF LINCOLN COUNTY COMMISSIONERS

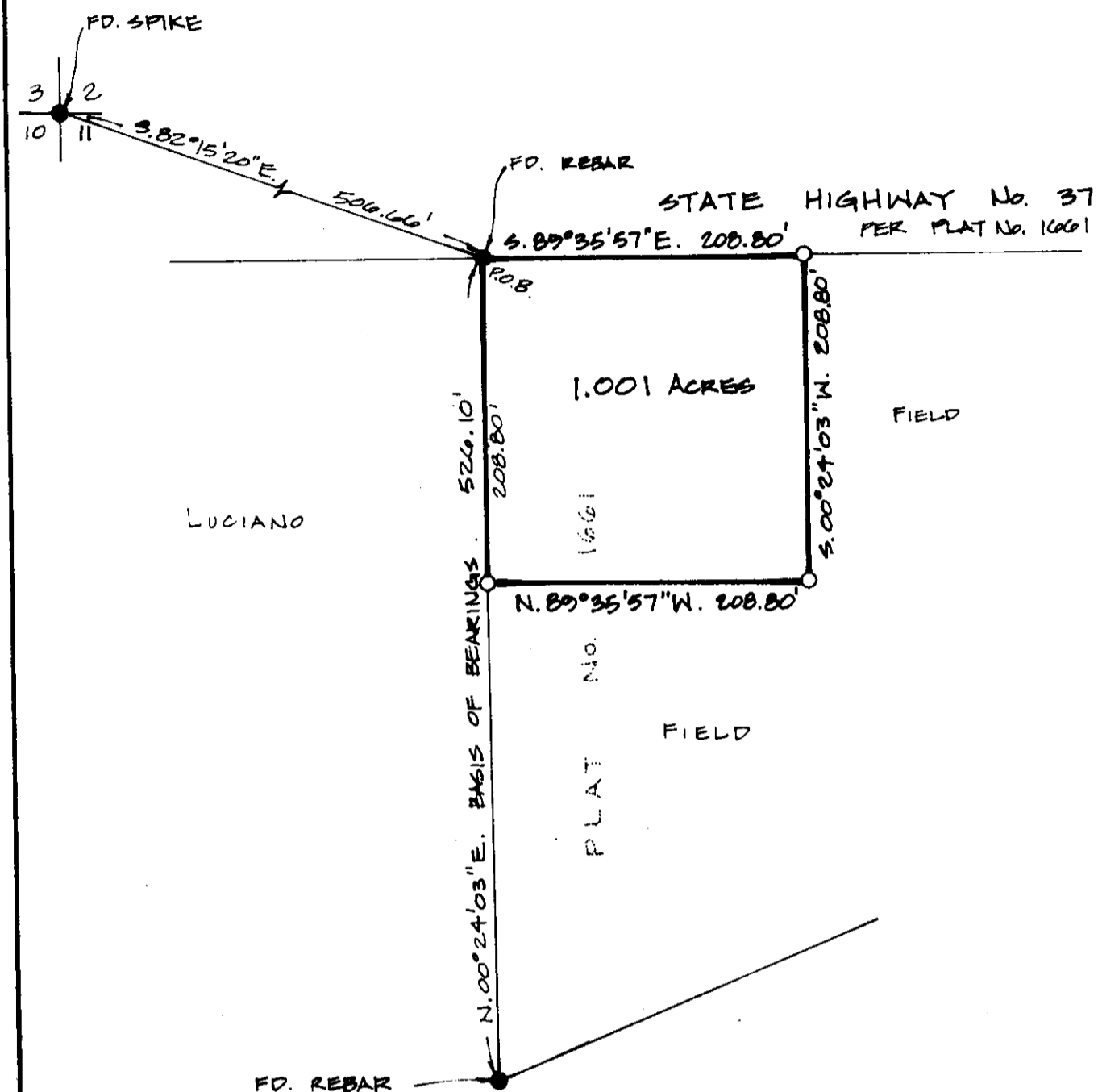

LEGEND
 ● FOUND POINT AS NOTED
 ○ SET 5/8" x 24" REBAR WITH PLASTIC CAP STAMPED 2989ES

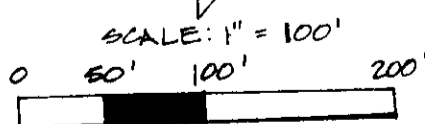

Prepared by: MARQUARDT ENGINEERING & SURVEYING
 1031 South Main
 Kalispell, MT 59901 ph. 755-6285

CORRECTION CERTIFICATE OF SURVEY No. 684

FIELD

See original for Signatures - Affidavit as perm file # 3577

Indexed Platted

CERTIFICATE OF SURVEY
 NW1/4, Sec. 11, T36N, R27W
 P.M. Lincoln County, Montana

OWNER: DWIGHT FIELD
 PURPOSE: FINANCING PURPOSES ONLY
 DATE: SEPTEMBER 10, 1979

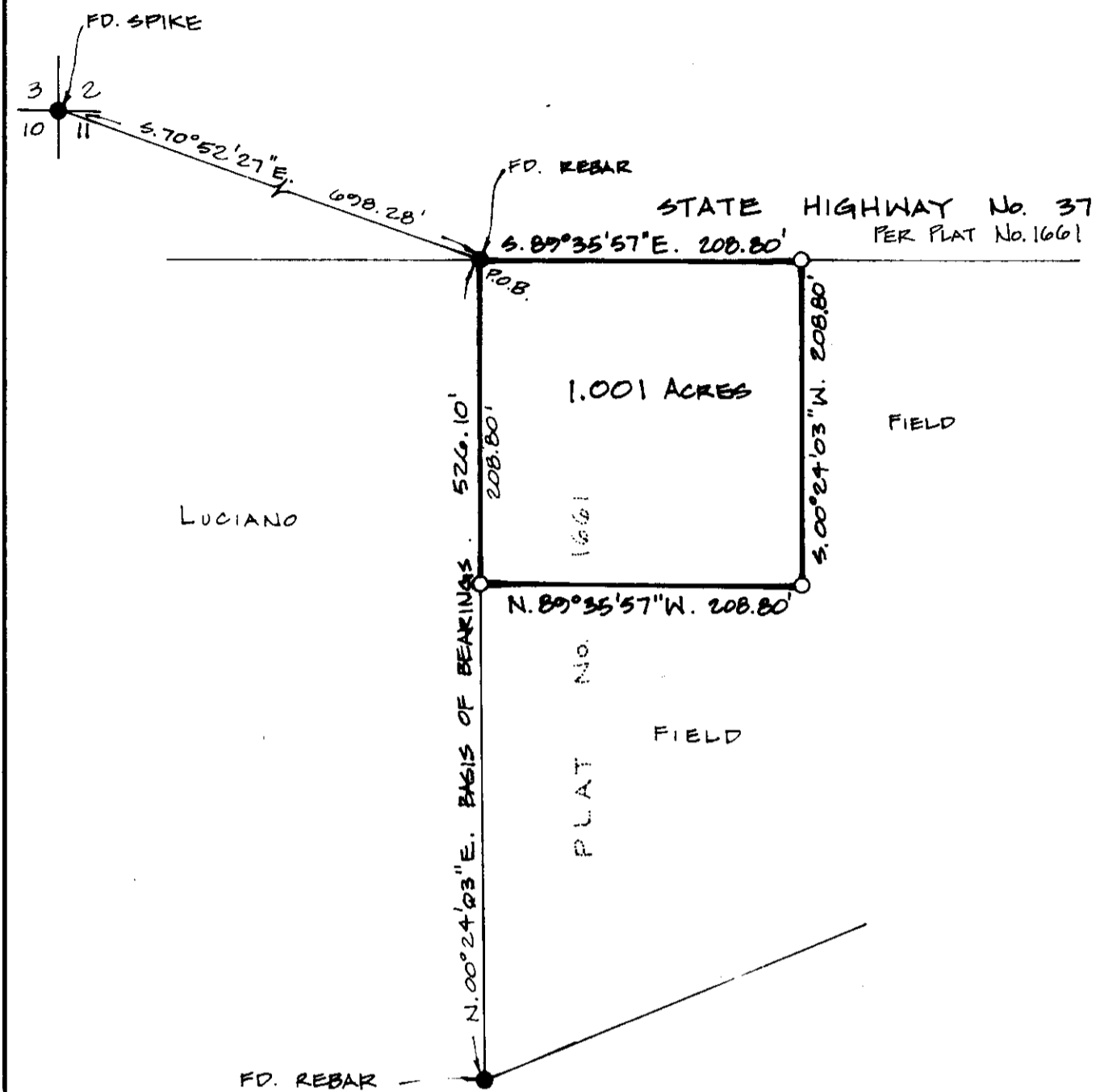
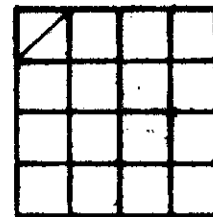

LEGAL DESCRIPTION

THAT PORTION OF THE NORTHWEST 1/4 NORTHWEST 1/4, SECTION 11, TOWNSHIP 36 NORTH, RANGE 27 WEST, LINCOLN COUNTY, MONTANA DESCRIBED AS FOLLOWS:
 COMMENCING AT THE NORTHWEST CORNER OF SECTION 11; THENCE SOUTH 89°57'12\"/>

OWNER CERTIFICATION

WE HEREBY CERTIFY THAT THE PURPOSE OF THIS SURVEY IS A DIVISION CREATED TO PROVIDE SECURITY FOR A CONSTRUCTION MORTGAGE, LIEN OR TRUST INSTRUMENT AND IS EXEMPT FROM REVIEW AS A SUB-DIVISION PURSUANT TO SECTION 76-3-201 (2), M.C.A. AND IS ALSO THEREFORE EXEMPT FROM REVIEW BY THE MONTANA STATE DEPARTMENT OF HEALTH AND ENVIRONMENTAL SCIENCES PURSUANT TO ARM 16-2-14(10)-S14340 SUBDIVISIONS, PAR. 13(f)(11).

DATED: SEPT 13, 1979

OWNER Judy Field

STATE OF MONTANA }
 COUNTY OF LINCOLN } ss.

OWNER Dwight Field

ON THIS 13th DAY OF SEPT, 1979, BEFORE ME, THE UNDERSIGNED NOTARY PUBLIC FOR THE STATE AFORESAID, PERSONALLY APPEARED JUDY FIELD & DWIGHT K. FIELD KNOWN TO ME TO BE THE PERSONS WHOSE NAMES ARE SUBSCRIBED TO THE FOREGOING INSTRUMENT, AND ACKNOWLEDGED TO ME THAT HE EXECUTED THE SAME.

IN WITNESS WHEREOF, I HAVE HERETO SET MY HAND AND AFFIXED MY NOTARIAL SEAL THIS DAY, AND YEAR FIRST ABOVE WRITTEN.

Shirley Parsons
 NOTARY PUBLIC FOR THE STATE OF MONTANA
 RESIDING AT EUREKA MT.
 MY COMMISSION EXPIRES 10-16-81

CERTIFICATE OF SURVEYOR

J. K. Marquardt
 J. K. MARQUARDT
 REGISTRATION NO. 2989 ES

STATE OF MONTANA
 COUNTY OF LINCOLN

FILED ON THE 26th DAY OF September, 1979, A.D.,
 AT 12:40 O'CLOCK P. M.

APPROVED: 17 SEP, 1979

Walter E. Banton
 EXAMINING LAND SURVEYOR
 REGISTRATION NO. 4074-S

Glenn L. Vaughn
 COUNTY CLERK AND RECORDER

BY Boyd Bee DEPUTY

APPROVED: R.W. Lindsey
 CHAIRMAN, BOARD OF LINCOLN COUNTY COMMISSIONERS

- LEGEND
 ● FOUND POINT AS NOTED
 ○ SET 5/8" x 24" REBAR WITH PLASTIC CAP STAMPED 2989ES

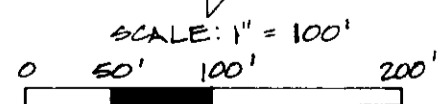

Prepared by: MARQUARDT ENGINEERING & SURVEYING
 1031 South Main
 Kalispell, MT 59901 ph. 755-6285

CERTIFICATE OF SURVEY No. 684

FIELD

INDEXED PLATTED