

CERTIFICATE OF SURVEY

LOCATED IN THE NORTH WEST $\frac{1}{4}$ OF SECTION 14, T36N R27W M. P. M.,
LINCOLN COUNTY, MONTANA.

RELOCATION OF COMMON BOUNDARIES

We certify that the purpose of this survey is to relocate common boundaries between adjoining properties, and that no additional parcels are created; therefore this survey is exempt from review as a subdivision pursuant to Section 11-306(2)(a), R.C.M. 1947

Ruby F. Stevens
Art Nutting

Signed before me this 22nd day of June 1979

Lelma L. Skay
Notary Public for the State of Montana
Residing at Circle
My Commission expires Nov. 9, 1981

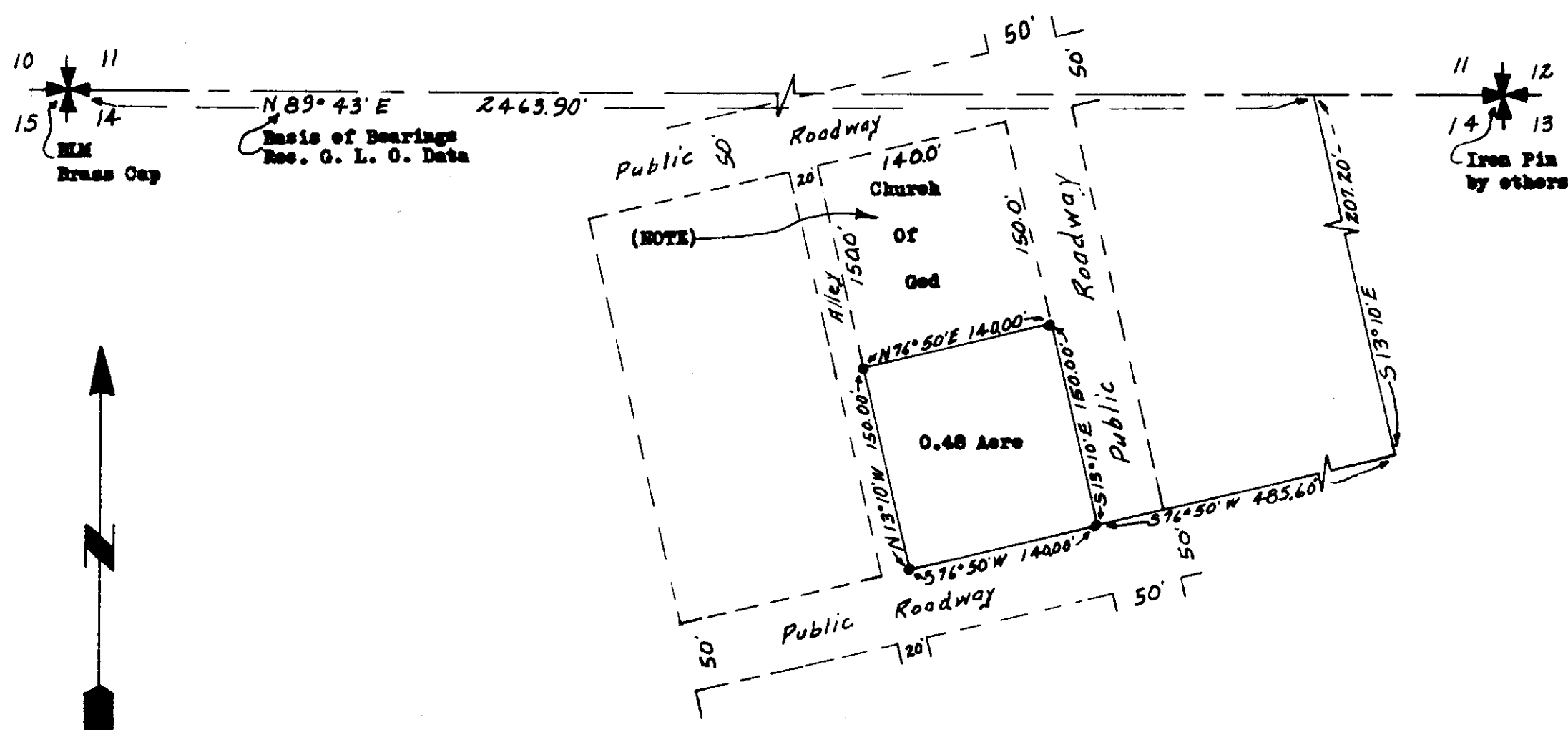

DESCRIPTION

A small tract of land in the NW $\frac{1}{4}$ of Section 14, T36N R27W M. P. M., Lincoln County, Montana, more particularly described as follows: Beginning at a point which is N89°43'E a distance of 2443.90', S13°10'E a distance of 207.20' and S76°50'W a distance of 485.60' from the NW Corner of section 14, T36N R27W MPM; thence S76°50'W a distance of 140.00'; thence N13°10'W a distance of 150.00'; thence N76°50'E a distance of 140.00'; thence S13°10'E a distance of 150.00' to the point of beginning, containing 0.48 Acre.

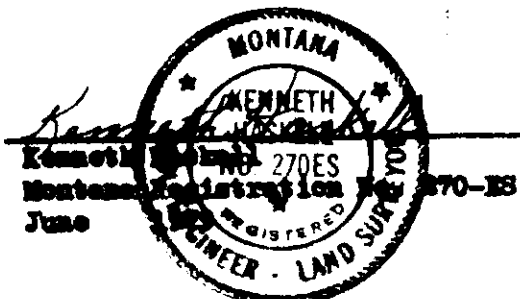

PREPARED FOR
Art Nutting, Bureau, Montana
and the Church of God, Bureau, Montana

PURPOSE OF SURVEY
Relocation of common boundaries.

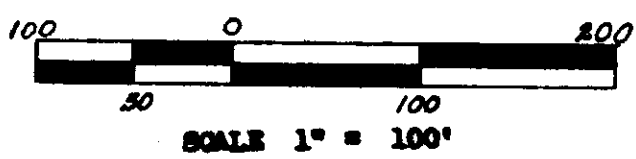

SECTION CORNER (FOUND)
PROPERTY CORNER (SET)
3/4" X 1 1/2" PIPE INSCRIBED 270-ES
Basis of Bearings N89°43'E from
C. L. O. Data.
(NOTE)
Warranty Deed No. 12747
Book 22 Page 913
Plat 2867

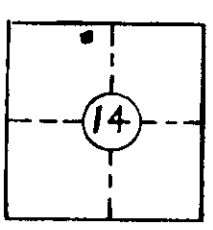

Section 14, T36N R27W
Lincoln County, Montana
NOT DRAWN TO SCALE

STATE OF MONTANA
COUNTY OF LINCOLN

APPROVED:
June 19 1979
Michael D. Sauter
Examining Land Surveyor
Registration No. 4232-5

Filed on the 21st day of Sept, A.D.
1979 at 11:20 o'clock A. M.

Lelma L. Skay
County Clerk and Recorder
By Debbie Rose
Deputy

APPROVED Ruby F. Stevens
Chairman, Board of Lincoln County Commissioners

CERTIFICATE OF SURVEY No. 682

INDEXED Platted