

CERTIFICATE OF SURVEY

LOCATED IN THE SOUTHWEST QUARTER OF THE SOUTHEAST QUARTER OF SECTION 9, T34N, R26W, PM,M, LINCOLN COUNTY, MONTANA

○ SET 5/8" X 24" RE-BAR WITH PLASTIC SURV-CAP MARKED "HAIGES 2520S"

FOUND BRASS CAP MONUMENT FOR SECTION CORNER BY B.L.M. AS PER CORNER RECORD

FOUND BRASS CAP MONUMENT FOR QUARTER SECTION CORNER BY B.L.M. AS PER CORNER RECORD

SET 5/8" X 24" RE-BAR WITH ALUMINUM SURV-CAP FOR WITNESS CORNER AS PER CORNER RECORD

FOUND BRASS CAP MONUMENT FOR WITNESS CORNER BY B.L.M. AS PER CORNER RECORD

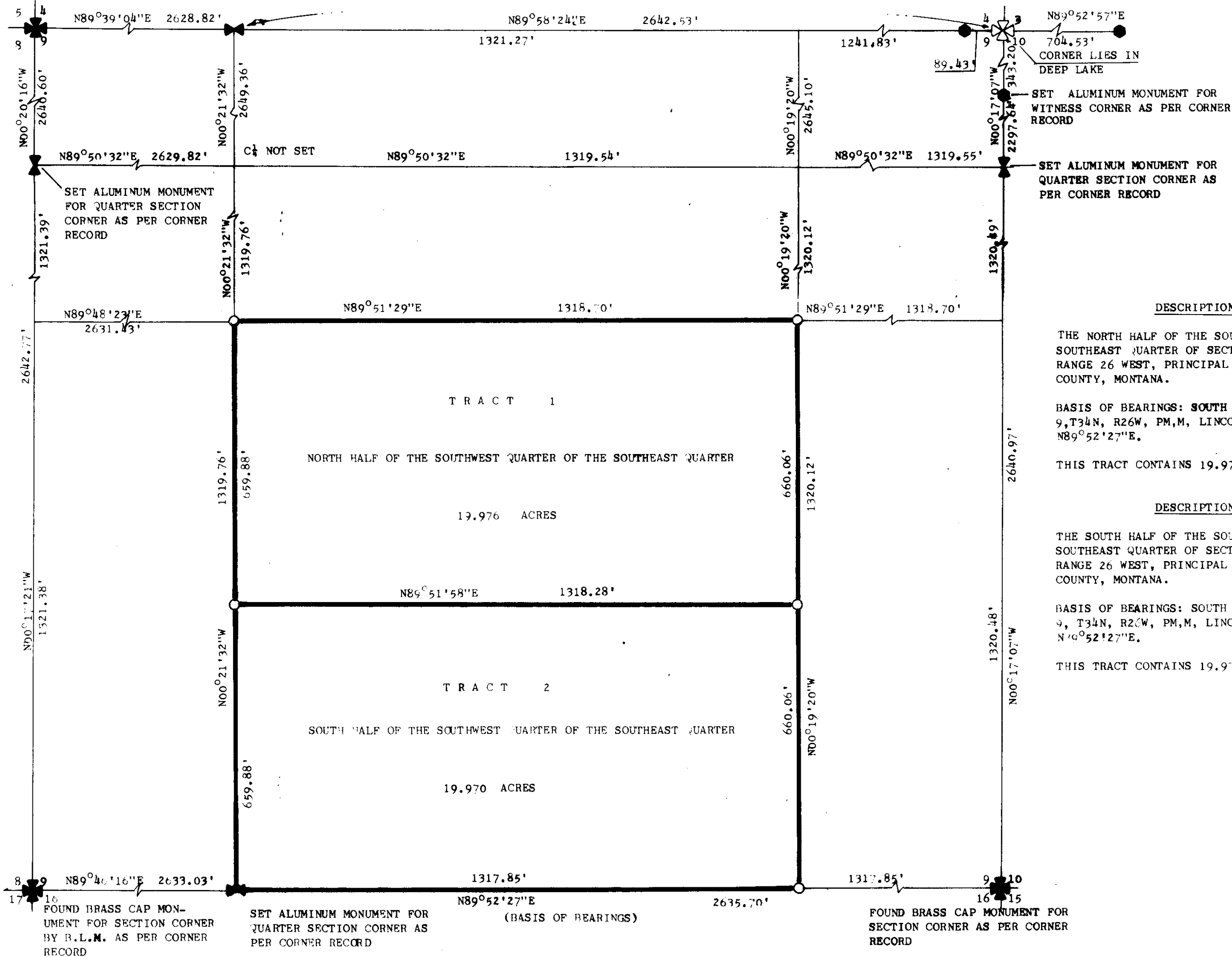

DESCRIPTION - TRACT 1

THE NORTH HALF OF THE SOUTHWEST QUARTER OF THE SOUTHEAST QUARTER OF SECTION 9, TOWNSHIP 34 NORTH, RANGE 26 WEST, PRINCIPAL MERIDIAN, MONTANA, LINCOLN COUNTY, MONTANA.

BASIS OF BEARINGS: SOUTH BOUNDARY OF THE NE $\frac{1}{4}$ OF SEC. 9, T34N, R26W, PM,M, LINCOLN COUNTY, MONTANA, TAKEN AS N89°52'27"E.

THIS TRACT CONTAINS 19.976 ACRES.

DESCRIPTION - TRACT 2

THE SOUTH HALF OF THE SOUTHWEST QUARTER OF THE SOUTHEAST QUARTER OF SECTION 9, TOWNSHIP 34 NORTH, RANGE 26 WEST, PRINCIPAL MERIDIAN, MONTANA, LINCOLN COUNTY, MONTANA.

BASIS OF BEARINGS: SOUTH BOUNDARY OF THE NE $\frac{1}{4}$ OF SEC. 9, T34N, R26W, PM,M, LINCOLN COUNTY, MONTANA, TAKEN AS N89°52'27"E.

THIS TRACT CONTAINS 19.970 ACRES.

PREPARED BY
FLATHEAD LAND CONSULTANTS
M. L. HAIGES, RLS
P. O. BOX 512
KALISPELL MERCANTILE BUILDING
KALISPELL, MONTANA 59901
257-2202

PREPARED FOR
JAMES SCHRAGE

SEPTEMBER 1979

M. L. HAIGES
REGISTERED LAND SURVEYOR
REGISTRATION NO. 2520S

R. W. Lindsey
CHAIRMAN
LINCOLN COUNTY COMMISSIONERS

APPROVED:

13 SEPTEMBER, 1979

EXAMINING LAND SURVEYOR
REGISTRATION NO. 4974-S

STATE OF MONTANA)
COUNTY OF LINCOLN) SS.

FILED ON THE 19th DAY OF September,

1979, AT 1:35 O'CLOCK P.M.

Eleanor L. Vaughan
COUNTY CLERK AND RECORDER

BY Betty Cull
DEPUTY

DEED BOOK _____ PAGE _____

INSTRUMENT REC. NO. _____

CERTIFICATE OF SURVEY NO. 679

PURPOSE OF SURVEY: TO LOCATE ON THE GROUND THE NORTH HALF AND THE SOUTH HALF OF THE SOUTHWEST QUARTER OF THE SOUTHEAST QUARTER OF SECTION 9, T34N, R26W, PM,M, LINCOLN COUNTY, MONTANA.