

BY: DOYLE ENTERPRISES  
285 NORTH MAIN  
KALISPELL, MT. 59901  
PH. 755-6481

FOR SAM & DELORES GODKIN  
OWNER: " " " " "  
DATE: AUG, 9, 1979

# CERTIFICATE OF SURVEY

E1/2 SE1/4, SEC. 20, T. 37 N., R. 27 W., PM., M., LINCOLN CO.

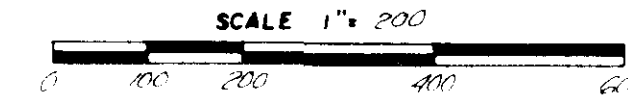

REMARKS: SEE ATTACHED MAPS OF TRACTS OF RECORD

## DESCRIPTION

Two (2) tracts of land situated, lying and being in the East half Southeast Quarter (E1/2 SE1/4) of Section Twenty (20), Township Thirty-seven (37) North, Range Twenty-seven (27) West, P.M., Lincoln County, Montana and more particularly described as follows to wit:

### TRACT 1

Commencing at the SW corner of the E1/2 SE1/4 of Sec. 20, T. 37 N., R. 27 W., P.M., Lincoln County, Montana which is a Found Iron pin; thence N 89° 22' 52" E along the Southerly boundary of said E1/2 SE1/4 a distance of 484.51 feet to a found iron pin on the Southerly R/W line of a 60 foot county road; thence N 00° 32' 08" W a distance of 60.00 feet to a found iron pin on the North-easterly R/W of said road, which is the true point of beginning of the tract of land herein described; thence N 16° 16' 20" E a distance of 1435.41 feet to a found iron pin on the approximate highwater mark of a private lake as shown hereon; thence continuing N 16° 16' 20" E a distance of 91.02 feet to a point on the centerline of said lake; thence S 58° 36' 11" W along said centerline a distance of 239.38 feet to a point; thence S 46° 05' 45" W a distance of 243.76 feet to a found iron pin on said highwater mark of said lake; thence continuing S 46° 05' 45" W a distance of 481.19 feet to a found iron pin on the Easterly R/W line of said county road; thence S 38° 03' 14" W a distance of 131.87 feet along said R/W line to a found iron pin which is the P.C. of a 70.00 foot radius curve concave Southeasterly; thence along said curve through a central angle of 64° 14' 20" an arc length of 78.48 feet to a found iron pin; thence S 26° 11' 06" E a distance of 117.61 feet to a found iron pin which is the P.C. of a 160.00 foot radius curve concave Northwesterly; thence Southeasterly and Southwesterly along said curve through a central angle of 64° 50' 10" an arc length of 181.06 feet to a found iron pin; thence S 38° 39' 04" W a distance of 38.02 feet to a found iron pin which is the P.C. of a 110.00 foot radius curve concave Southeasterly; thence Southwesterly and Southeasterly along said curve through a central angle of 46° 23' 00" an arc length of 89.05 feet to a found iron pin; thence S 07° 43' 56" E a distance of 74.03 feet to a found iron pin which is the P.C. of a 160.00 foot radius curve concave Northeasterly; thence Southeasterly along said curve through a central angle of 48° 11' 15" an arc length of 134.57 feet to a found iron pin; thence S 55° 55' 11" E a distance of 49.56 feet to a found iron pin which is the P.C. of a 410.00 foot radius curve concave Southwesterly; thence Southeasterly along said curve through a central angle of 18° 04' 55" an arc length of 129.39 feet to a found iron pin; thence S 37° 50' 16" E a distance of 99.26 feet to a found iron pin which is the P.C. of a 560.00 foot radius curve concave Southwesterly; thence Southeasterly along said curve through a central angle of 12° 15' 40" an arc length of 119.84 feet to a found iron pin which is the point of reverse curve of a 70.00 foot radius curve; thence through a central angle of 64° 57' 32" an arc length of 79.36 feet to the place of beginning and containing 16.012 acres of land more or less. Subject to and together with all existing easements of record.

### TRACT 2

Beginning at the SW corner of the E1/2 SE1/4 of Sec. 20, T. 37 N., R. 27 W., P.M., Lincoln County, Montana which is a found iron pin; thence N 00° 22' 51" W along the West boundary of said E1/2 SE1/4 a distance of 1579.14 feet to a found iron pin on the Westerly R/W line of a 60 foot deeded county road as shown hereon, which is POINT 1, on a 180.00 foot radius curve concave Northeasterly; (RADIAL BEG N 89° 27' 09" E) thence S 07° 43' 56" E a distance of 74.03 feet to a found iron pin; thence S 35° 04' 31" E a distance of 206.46 feet to a found iron pin which is the P.C. of a 100.00 foot radius curve concave Northwesterly; thence Southwesterly and Southeasterly along said curve through a central angle of 73° 07' 45" an arc length of 127.63 feet to a found iron pin; thence S 38° 03' 14" W a distance of 131.87 feet to a found iron pin which is the P.C. of a 130.00 foot radius curve concave Southeasterly; thence Southwesterly and Southeasterly along said curve through a central angle of 64° 14' 20" an arc length of 145.75 feet to a found iron pin; thence S 26° 11' 06" E a distance of 117.61 feet to a found iron pin which is the P.C. of a 100.00 foot radius curve concave Northwesterly; thence Southeasterly and Southwesterly along said curve through a central angle of 64° 50' 10" an arc length of 113.16 feet to a found iron pin; thence S 38° 39' 04" W a distance of 38.02 feet to a found iron pin which is the P.C. of a 170.00 foot radius curve concave Southeasterly; thence Southwesterly along said curve through a central angle of 46° 23' 00" an arc length of 137.42 feet to a found iron pin; thence S 07° 43' 56" E a distance of 74.03 feet to a found iron pin which is the P.C. of a 220.00 foot radius curve concave Northeasterly; thence Southeasterly along said curve through a central angle of 48° 11' 15" an arc length of 185.03 feet to a found iron pin; thence S 55° 55' 11" E a distance of 49.56 feet to a found iron pin which is the P.C. of a 350.00 foot radius curve concave Southwesterly; thence Southeasterly along said curve through a central angle of 18° 04' 55" an arc length of 110.46 feet to a found iron pin; thence S 37° 50' 16" E a distance of 99.26 feet to a found iron pin which is the P.C. of a 500.00 foot radius curve concave Southwesterly; thence Southeasterly along said curve through a central angle of 12° 15' 40" an arc length of 107.00 feet to a found iron pin which is the point of reverse curve of a 130.00 foot radius curve concave Northeasterly; thence Southeasterly along said curve through a central angle of 64° 57' 32" an arc length of 79.36 feet to a found iron pin on the Southerly boundary of the E1/2 SE1/4; thence S 59° 27' 52" W along said Southerly boundary a distance of 484.51 feet to the place of beginning and containing 4.658 acres of land more or less. Subject to and together with all existing easements of record.

## LEGEND

- SEC. COR. (AS NOTED)
- 1/4 CORNER (AS NOTED)
- CENTER SECTION (AS NOTED)
- 1/16 CORNER (AS NOTED)
- FOUND IRON PIN
- SET 5/8" X 24" REBAR WITH 1/4" PLASTIC CAP, STAMPED DOYLE, 2516-S

## CERTIFICATE OF SURVEYOR

REGISTRATION NO. 2516-S

APPROVED: 17 SEP, 1979

EXAMINING LAND SURVEYOR REG NO. 49745  
STATE OF MONTANA  
COUNTY OF LINCOLN

FILED ON THE 17 DAY OF Sept, 1979 A.D.  
AT 1:25 O'CLOCK P.M.

CLERK & RECORDER

BY: Deputy

BOOK PAGE

INSTRUMENT REC. NO.

SHEET 1 OF 1 SHEETS

CERTIFICATE OF SURVEY No. 677

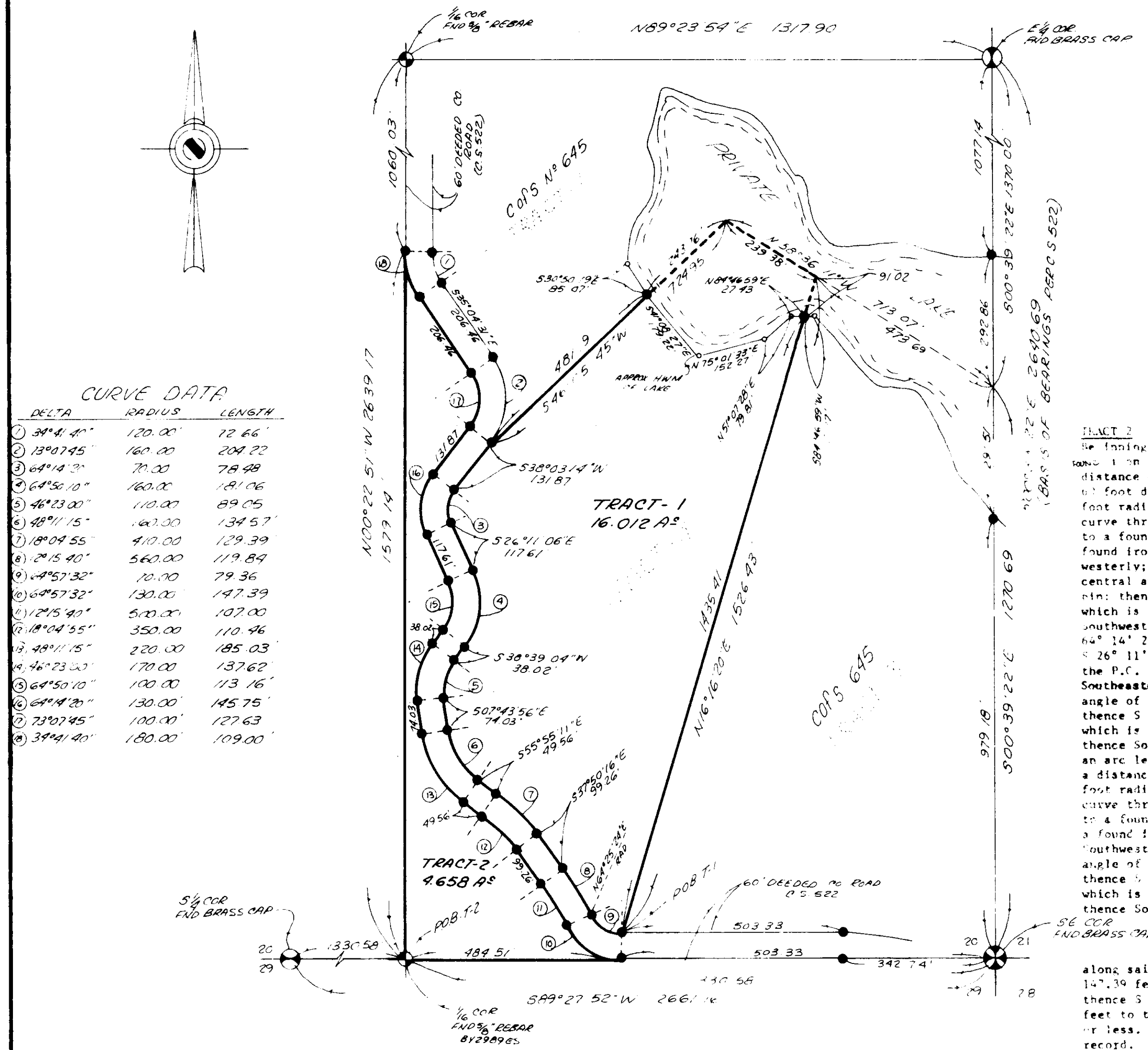

## CURVE DATA

DELTA	RADIUS	LENGTH
1) 34° 41' 40"	120.00	72.66
2) 13° 07' 45"	160.00	204.22
3) 64° 14' 20"	70.00	78.48
4) 64° 50' 10"	160.00	181.06
5) 46° 23' 00"	110.00	89.05
6) 48° 11' 15"	160.00	134.57
7) 18° 04' 55"	410.00	129.39
8) 2° 15' 40"	560.00	119.84
9) 64° 57' 32"	70.00	79.36
10) 64° 57' 32"	130.00	147.39
11) 12° 15' 40"	500.00	107.00
12) 18° 04' 55"	350.00	110.46
13) 48° 11' 15"	220.00	185.03
14) 46° 23' 00"	170.00	137.62
15) 64° 50' 10"	100.00	113.16
16) 64° 14' 20"	130.00	145.75
17) 73° 07' 45"	100.00	127.63
18) 34° 41' 40"	180.00	109.00