

CERTIFICATE OF SURVEY
 Section 23, T37N, R27W
 PM., Lincoln County, MT.

OWNER: JAMES & DALEY
 SECTION: PARCELS A, B, C, D, E, J, K, L, M, N -
 ALL 1/4 SECTION PARCELS
 PARCELS C, I, O - OVER 20 ACRES
 PARCELS H - REMAINDER
 DATE: AUGUST 19, 1979

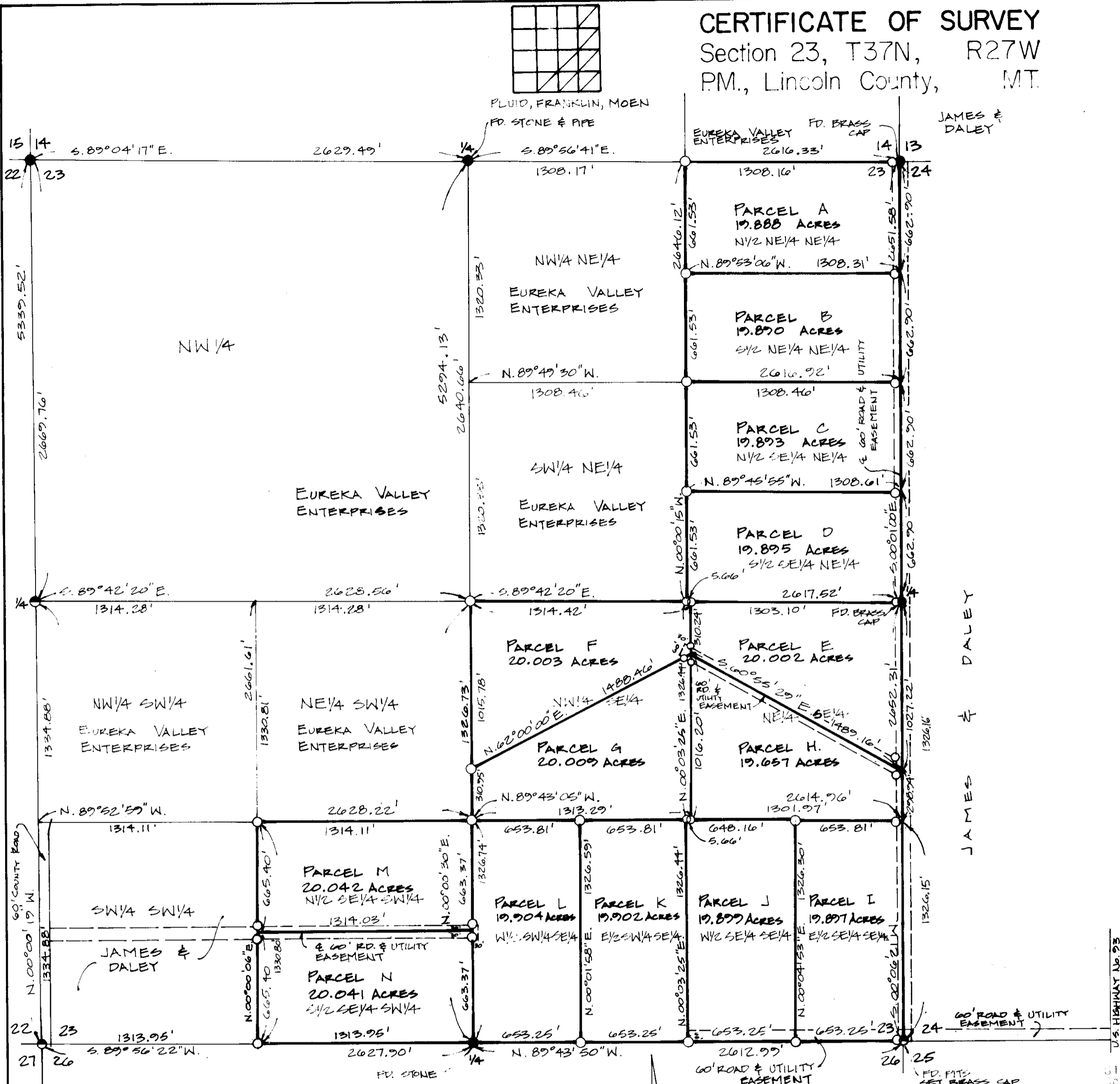

CERTIFICATE OF SURVEYOR

D. J. Marquardt
 D. J. MARQUARDT
 REGISTRATION NO. 7989 ES

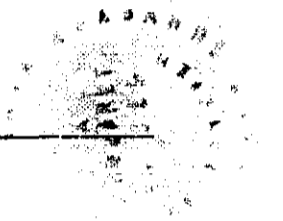

STATE OF MONTANA
 COUNTY OF LINCOLN

FILED ON THE 5th DAY OF September, 1979,
 A.D., AT 3:00 O'CLOCK P.M.

APPROVED: 9-3-79, 1979

Emile E. Hunter
 EMILE E. HUNTER
 EXPERTISE AND SURVEYOR
 REGISTRATION NO. 4974-S

Johnson L. Trough
 JOHNSON L. TROUGH
 COUNTY CLERK AND RECORDER
 BY *Betty Cull*
 BETTY CULL
 DEPUTY

APPROVED: *R. W. Lindsey*
 R. W. LINDSEY
 CHAIRMAN, BOARD OF LINCOLN COUNTY COMMISSIONERS

Prepared by: MARQUARDT ENGINEERING & SURVEYING
 1031 South Main
 Kalispell, MT 59901 ph. 755-6200

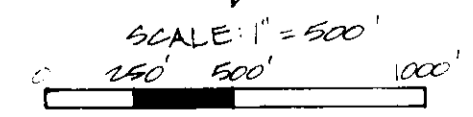

Sheet 1 of 2
 CERTIFICATE OF SURVEY No. 625

JAMES

INDEXED PLATTED

CERTIFICATE OF SURVEY
Section 23, T37N, R27W
P.M., Lincoln County, MT.

LEGAL DESCRIPTIONS

PARCEL A

THE NORTH $\frac{1}{2}$ NORTHEAST $\frac{1}{4}$ NORTHEAST $\frac{1}{4}$, SECTION 23, TOWNSHIP 37 NORTH, RANGE 27 WEST, LINCOLN COUNTY, MONTANA, CONTAINING 19.888 ACRES OF LAND, ALL AS SHOWN HEREON WHICH IS HEREWITH INCORPORATED IN AND MADE A PART OF THIS LEGAL DESCRIPTION.*

PARCEL B

THE SOUTH $\frac{1}{2}$ NORTHEAST $\frac{1}{4}$ NORTHEAST $\frac{1}{4}$, SECTION 23, TOWNSHIP 37 NORTH, RANGE 27 WEST, LINCOLN COUNTY, MONTANA, CONTAINING 19.890 ACRES OF LAND, ALL AS SHOWN HEREON WHICH IS HEREWITH INCORPORATED IN AND MADE A PART OF THIS LEGAL DESCRIPTION.*

PARCEL C

THE NORTH $\frac{1}{2}$ SOUTHEAST $\frac{1}{4}$ NORTHEAST $\frac{1}{4}$, SECTION 23, TOWNSHIP 37 NORTH, RANGE 27 WEST, LINCOLN COUNTY, MONTANA, CONTAINING 19.893 ACRES OF LAND, ALL AS SHOWN HEREON WHICH IS HEREWITH INCORPORATED IN AND MADE A PART OF THIS LEGAL DESCRIPTION.*

PARCEL D

THE SOUTH $\frac{1}{2}$ SOUTHEAST $\frac{1}{4}$ NORTHEAST $\frac{1}{4}$, SECTION 23, TOWNSHIP 37 NORTH, RANGE 27 WEST, LINCOLN COUNTY, MONTANA, CONTAINING 19.895 ACRES OF LAND, ALL AS SHOWN HEREON WHICH IS HEREWITH INCORPORATED IN AND MADE A PART OF THIS LEGAL DESCRIPTION.*

PARCEL E

THAT PORTION OF THE NORTHEAST $\frac{1}{4}$ SOUTHEAST $\frac{1}{4}$, SECTION 23, TOWNSHIP 37 NORTH, RANGE 27 WEST, LINCOLN COUNTY, MONTANA DESCRIBED AS FOLLOWS:
BEGINNING AT THE NORTHEAST CORNER OF THE NORTHEAST $\frac{1}{4}$ SOUTHEAST $\frac{1}{4}$, SECTION 23; THENCE ALONG THE NORTH LINE OF THE NORTHEAST $\frac{1}{4}$ SOUTHEAST $\frac{1}{4}$ NORTH $89^{\circ}42'20''$ WEST 1303.10 FEET TO THE WEST LINE OF THE NORTHEAST $\frac{1}{4}$ SOUTHEAST $\frac{1}{4}$, SECTION 23; THENCE SOUTH $00^{\circ}03'25''$ WEST 310.24 FEET; THENCE SOUTH $60^{\circ}55'29''$ EAST 1489.16 FEET TO THE EAST LINE OF THE NORTHEAST $\frac{1}{4}$ SOUTHEAST $\frac{1}{4}$, SECTION 23; THENCE ALONG THE EAST LINE NORTH $00^{\circ}06'21''$ EAST 1027.22 FEET TO THE POINT OF BEGINNING, CONTAINING 20.002 ACRES OF LAND, ALL AS SHOWN HEREON WHICH IS HEREWITH INCORPORATED IN AND MADE A PART OF THIS LEGAL DESCRIPTION.*

PARCEL F

THAT PORTION OF THE NORTHWEST $\frac{1}{4}$ SOUTHEAST $\frac{1}{4}$, SECTION 23, TOWNSHIP 37 NORTH, RANGE 27 WEST, LINCOLN COUNTY, MONTANA DESCRIBED AS FOLLOWS:
BEGINNING AT THE NORTHWEST CORNER OF THE NORTHWEST $\frac{1}{4}$ SOUTHEAST $\frac{1}{4}$, SECTION 23; THENCE ALONG THE NORTH LINE OF THE NORTHWEST $\frac{1}{4}$ SOUTHEAST $\frac{1}{4}$ SOUTH $89^{\circ}42'20''$ EAST 1314.42 FEET TO THE NORTHEAST CORNER OF THE NORTHWEST $\frac{1}{4}$ SOUTHEAST $\frac{1}{4}$, SECTION 23; THENCE ALONG THE EAST LINE OF THE NORTHWEST $\frac{1}{4}$ SOUTHEAST $\frac{1}{4}$ SOUTH $00^{\circ}03'25''$ WEST 310.24 FEET; THENCE SOUTH $62^{\circ}00'00''$ WEST 1488.46 FEET TO THE WEST LINE OF THE NORTHWEST $\frac{1}{4}$ SOUTHEAST $\frac{1}{4}$, SECTION 23; THENCE ALONG THE WEST LINE NORTH $00^{\circ}00'30''$ EAST 1015.78 FEET TO THE POINT OF BEGINNING, CONTAINING 20.003 ACRES OF LAND, ALL AS SHOWN HEREON WHICH IS HEREWITH INCORPORATED IN AND MADE A PART OF THIS LEGAL DESCRIPTION.*

*SUBJECT TO AND/OR TOGETHER WITH PRIVATE ROAD AND UTILITY EASEMENT(S) AS SHOWN HEREON.

PARCEL G

THAT PORTION OF THE NORTHWEST $\frac{1}{4}$ SOUTHEAST $\frac{1}{4}$, SECTION 23, TOWNSHIP 37 NORTH, RANGE 27 WEST, LINCOLN COUNTY, MONTANA DESCRIBED AS FOLLOWS:
BEGINNING AT THE SOUTHWEST CORNER OF THE NORTHWEST $\frac{1}{4}$ SOUTHEAST $\frac{1}{4}$, SECTION 23; THENCE ALONG THE WEST LINE OF THE NORTHWEST $\frac{1}{4}$ SOUTHEAST $\frac{1}{4}$ NORTH $00^{\circ}00'30''$ EAST 310.95 FEET; THENCE NORTH $62^{\circ}00'00''$ EAST 1488.46 FEET TO THE EAST LINE OF THE NORTHWEST $\frac{1}{4}$ SOUTHEAST $\frac{1}{4}$, SECTION 23; THENCE ALONG THE EAST LINE SOUTH $00^{\circ}03'25''$ WEST 1016.20 FEET TO THE SOUTHEAST CORNER OF THE NORTHWEST $\frac{1}{4}$ SOUTHEAST $\frac{1}{4}$, SECTION 23; THENCE ALONG THE SOUTH LINE OF THE NORTHWEST $\frac{1}{4}$ SOUTHEAST $\frac{1}{4}$ NORTH $89^{\circ}43'05''$ WEST 1313.29 FEET TO THE POINT OF BEGINNING, CONTAINING 20.009 ACRES OF LAND, ALL AS SHOWN HEREON WHICH IS HEREWITH INCORPORATED IN AND MADE A PART OF THIS LEGAL DESCRIPTION.*

PARCEL H

THAT PORTION OF THE NORTHEAST $\frac{1}{4}$ SOUTHEAST $\frac{1}{4}$, SECTION 23, TOWNSHIP 37 NORTH, RANGE 27 WEST, LINCOLN COUNTY, MONTANA DESCRIBED AS FOLLOWS:
BEGINNING AT THE SOUTHWEST CORNER OF THE NORTHEAST $\frac{1}{4}$ SOUTHEAST $\frac{1}{4}$, SECTION 23; THENCE ALONG THE WEST LINE OF THE NORTHEAST $\frac{1}{4}$ SOUTHEAST $\frac{1}{4}$ NORTH $00^{\circ}03'25''$ EAST 1016.20 FEET; THENCE SOUTH $60^{\circ}55'29''$ EAST 1489.16 FEET TO THE EAST LINE OF THE NORTHEAST $\frac{1}{4}$ SOUTHEAST $\frac{1}{4}$, SECTION 23; THENCE ALONG THE EAST LINE SOUTH $00^{\circ}06'21''$ WEST 298.94 FEET TO THE SOUTHEAST CORNER OF THE NORTHEAST $\frac{1}{4}$ SOUTHEAST $\frac{1}{4}$, SECTION 23; THENCE ALONG THE SOUTH LINE OF THE NORTHEAST $\frac{1}{4}$ SOUTHEAST $\frac{1}{4}$ NORTH $89^{\circ}43'05''$ WEST 1301.97 FEET TO THE POINT OF BEGINNING, CONTAINING 19.657 ACRES OF LAND, ALL AS SHOWN HEREON WHICH IS HEREWITH INCORPORATED IN AND MADE A PART OF THIS LEGAL DESCRIPTION.*

PARCEL I

THE EAST $\frac{1}{2}$ SOUTHEAST $\frac{1}{4}$ SOUTHEAST $\frac{1}{4}$, SECTION 23, TOWNSHIP 37 NORTH, RANGE 27 WEST, LINCOLN COUNTY, MONTANA, CONTAINING 19.897 ACRES OF LAND, ALL AS SHOWN HEREON WHICH IS HEREWITH INCORPORATED IN AND MADE A PART OF THIS LEGAL DESCRIPTION.*

PARCEL J

THE WEST $\frac{1}{2}$ SOUTHEAST $\frac{1}{4}$ SOUTHEAST $\frac{1}{4}$, SECTION 23, TOWNSHIP 37 NORTH, RANGE 27 WEST, LINCOLN COUNTY, MONTANA, CONTAINING 19.899 ACRES OF LAND, ALL AS SHOWN HEREON WHICH IS HEREWITH INCORPORATED IN AND MADE A PART OF THIS LEGAL DESCRIPTION.*

PARCEL K

THE EAST $\frac{1}{2}$ SOUTHWEST $\frac{1}{4}$ SOUTHEAST $\frac{1}{4}$, SECTION 23, TOWNSHIP 37 NORTH, RANGE 27 WEST, LINCOLN COUNTY, MONTANA, CONTAINING 19.902 ACRES OF LAND, ALL AS SHOWN HEREON WHICH IS HEREWITH INCORPORATED IN AND MADE A PART OF THIS LEGAL DESCRIPTION.*

PARCEL L

THE WEST $\frac{1}{2}$ SOUTHWEST $\frac{1}{4}$ SOUTHEAST $\frac{1}{4}$, SECTION 23, TOWNSHIP 37 NORTH, RANGE 27 WEST, LINCOLN COUNTY, MONTANA, CONTAINING 19.904 ACRES OF LAND, ALL AS SHOWN HEREON WHICH IS HEREWITH INCORPORATED IN AND MADE A PART OF THIS LEGAL DESCRIPTION.*

PARCEL M

THE NORTH $\frac{1}{2}$ SOUTHEAST $\frac{1}{4}$ SOUTHWEST $\frac{1}{4}$, SECTION 23, TOWNSHIP 37 NORTH, RANGE 27 WEST, LINCOLN COUNTY, MONTANA, CONTAINING 20.042 ACRES OF LAND, ALL AS SHOWN HEREON WHICH IS HEREWITH INCORPORATED IN AND MADE A PART OF THIS LEGAL DESCRIPTION.*

PARCEL N

THE SOUTH $\frac{1}{2}$ SOUTHEAST $\frac{1}{4}$ SOUTHWEST $\frac{1}{4}$, SECTION 23, TOWNSHIP 37 NORTH, RANGE 27 WEST, LINCOLN COUNTY, MONTANA, CONTAINING 20.041 ACRES OF LAND, ALL AS SHOWN HEREON WHICH IS HEREWITH INCORPORATED IN AND MADE A PART OF THIS LEGAL DESCRIPTION.*

Prepared by: MARQUARDT ENGINEERING & SURVEYING
1031 South Main
Kalispell, MT 59901 ph. 755-6285