

LINCOLN COUNTY, MONTANA CERTIFICATE OF SURVEY

A PARCEL OF LAND LOCATED IN THE W 1/2 OF THE
SE 1/4 OF SECTION 26, T30N, R31W, P.M.M., NEAR
LIBBY, MONTANA.

MARCH 1979
FOR: TERRY CROOKS

LEGEND

- SET 5/8 INCH REBAR TAGGED MDL 4232-S
- FOUND MONUMENT AS NOTED
- () RECORD C.S. NO. 552
- [] RECORD GRANITE PARK SUB.
- [] RECORD C.S. NO. 399

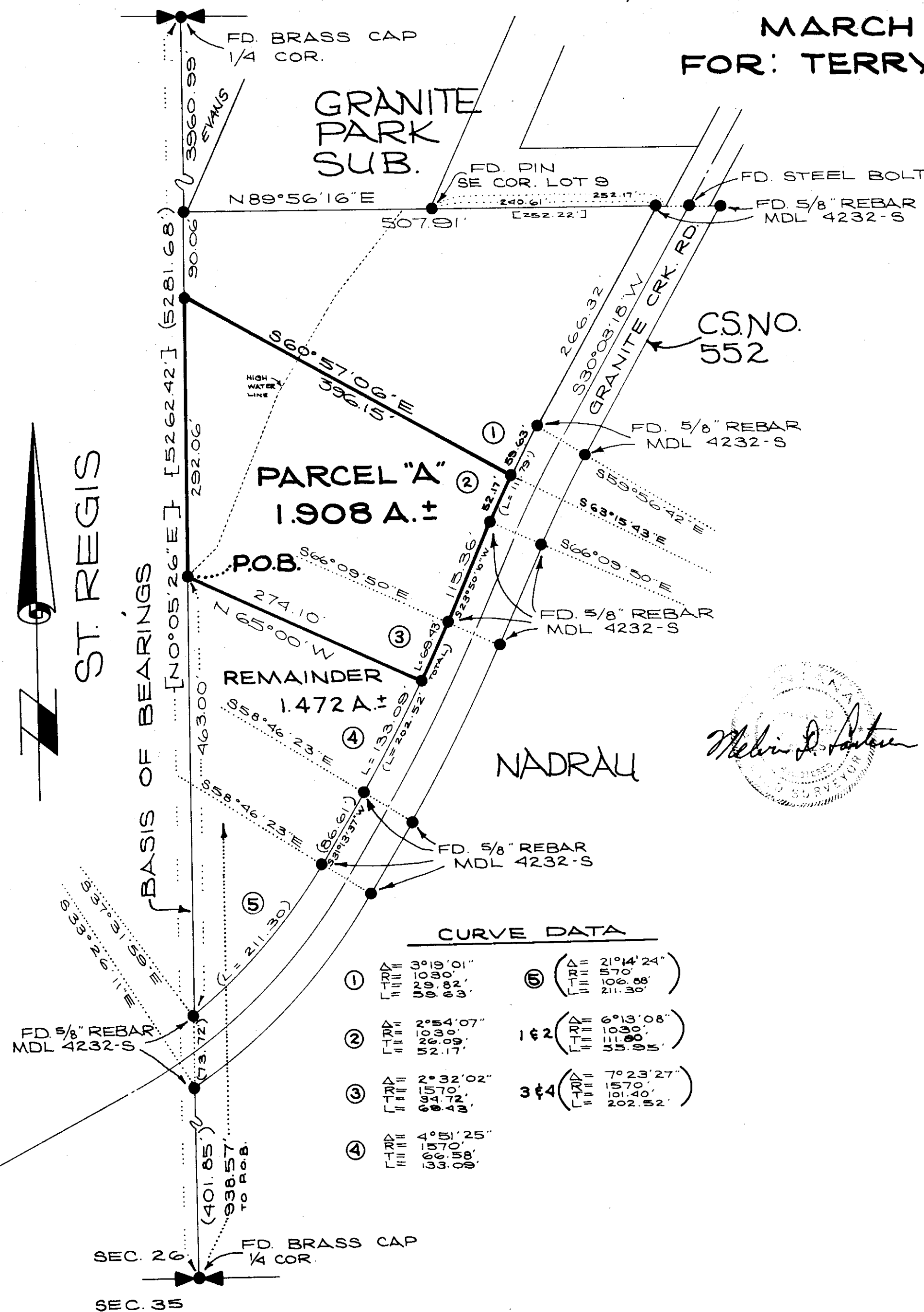

DESCRIPTION PARCEL "A"

A parcel of land located in the W 1/2 of the SE 1/4 of Section 26, T30N, R31W, P.M.M. near Libby, Montana.

Beginning at a 5/8 inch rebar tagged MDL 4232-S which bears N0°05'26"E 938.57 feet along the North-South centerline from the South 1/4 corner of Section 26, T30N, R31W, P.M.M.; thence, continuing along said centerline N0°05'26"E 292.06 feet to a 5/8 inch rebar tagged MDL 4232-S; thence, leaving said centerline 360°57'06"E 396.15 feet to a 5/8 inch rebar tagged MDL 4232-S located on the Northwesterly right of way line of a 60.00 foot wide County Road; thence, along said line 52.17 feet along the arc of a curve to the left having a Delta of 2°54'07" and a Radius of 1030 feet to a 5/8 inch rebar tagged MDL 4232-S; thence, S23°50'10"W 115.36 feet to a 5/8 inch rebar tagged MDL 4232-S; thence, 69.43 feet along the arc of a curve to the right having a Delta of 2°32'02" and a Radius of 1570 feet to a 5/8 inch rebar tagged MDL 4232-S; thence, leaving said right of way line N65°00'00"W 274.10 feet to the Point of Beginning.

This parcel contains 1.908 acres more or less.

LANDOWNER'S CERTIFICATION

I certify that the purpose of this survey is to transfer Parcel "A" to Mary J. Crooks, my Mother, and that this division of land complies with all conditions imposed on the use of this exemption; therefore, this survey is exempt from review as a subdivision pursuant to Section 11-3862 (6) (b), Revised Codes of Montana, 1947.

Owner Signature: Terry J. Crooks Date: 5-14-79
State of Montana
County of Lincoln
On this 14 day of MAY, 1979 A.D. before me a Notary Public for the State of Montana, known to me to be the person whose name is subscribed to the within instrument and acknowledged to me that he executed the same.

CERTIFICATE OF EXAMINING LAND SURVEYOR

Approved this 10th day of APRIL, 1979 A.D.

Examining Land Surveyor: Jack W. Zimmerman Reg. No. 534 F.S.
APPROVED: R.W. Sanders Chairman, Lincoln County Commissioners

CERTIFICATE OF CLERK RECORDER

State of Montana, County of Lincoln, filed this 5th day of September, 1979 A.D. at 2:00 O'clock P.M.
County Clerk Recorder: Thomas L. Taylor by Greg Bore Deputy

PURPOSE OF SURVEY: is parcel creation for gift or sale to direct relative.

BASIS OF BEARINGS: is the North-South center line of Section 26, T30N, R31W, P.M.M. as shown on C.S. No. 399, Lincoln County Records [N0°05'26"E]

CERTIFICATE OF SURVEY NO. 674

Removal of Sanitary Restrictions 9/5/79

K.E.I. # 371

Indexed Platted