

BY: DOYLE ENTERPRISES
285 NORTH MAIN
KALISPELL, MT. 59901
PH: 755-6481

FOR: ORDEAN IVERSON
OWNER: ST. REGIS
DATE: AUG, 13, 1979

CERTIFICATE OF SURVEY

NE1/4, SEC. 17, T. 26 N., R. 28 W., PM., M., LINCOLN CO.

SCALE 1"=300'

PURPOSE OF SURVEY: ROAD R/W

DESCRIPTION

A tract of land situated, lying and being in the Northeast Quarter (NE1/4) of Section Seventeen (17), Township Twenty-six (26) North, Range Twenty-eight (28) West, P.M.M., Lincoln County, Montana and more particularly described as follows to wit:

Commencing at the NE1/4 corner of Sec. 17, T. 26 N., R. 28 W., P.M.M., Lincoln County, Montana which is a found B.L.M. brass cap; thence S 89° 33' 13" E along the North boundary of the NE1/4 of said Sec. 17 a distance of 883.18 feet to a set iron pin which is the true point of beginning of the tract of land herein described; thence S 89° 33' 13" E along said North boundary a distance of 60.83 feet to a set iron pin which is the P.C. of a 3220.60 foot radius curve concave Northeastly (radial bearing N 80° 57' 23" E); thence Southeastly along said curve through a central angle of 06° 27' 21" an arc length of 362.88 feet to a set iron pin which is the point of reverse curvature of a 3906.10 foot radius curve concave Southwestly (radial bearing S 74° 30' 02" W); thence Southeastly along said curve through a central angle of 03° 36' 30" an arc length of 246.00 feet to a set iron pin; thence S 11° 53' 28" E 338.87 feet to a set iron pin which is the P.C. of a 10030.00 foot radius curve concave Southwestly; thence Southeastly along said curve through a central angle of 03° 19' 21" an arc length of 581.63 feet to a set iron pin; thence S 08° 34' 07" E 363.75 feet to a set iron pin which is the P.C. of a 870.00 foot radius curve concave Northeastly; thence Southeastly along said curve through a central angle of 39° 27' 03" an arc length of 599.04 feet to a set iron pin; thence S 48° 01' 10" E 227.01 feet to a set iron pin which is the P.C. of a 530.00 foot radius curve concave Southwestly; thence Southeastly along said curve through a central angle of 17° 42' 34" an arc length of 163.82 feet to a set iron pin on the South boundary of said NE1/4; thence S 89° 51' 00" W along said South boundary a distance of 70.96 feet to a set iron pin which is a point on a 470.00 foot radius curve concave Southwestly (radial bearing S 55° 20' 23" W); thence Northwestly along said curve through a central angle of 13° 21' 33" an arc length of 109.59 feet to a set iron pin; thence N 48° 01' 10" W a distance of 227.01 feet to a set iron pin which is the P.C. of a 930.00 foot radius curve concave Northeastly; thence Northwestly along said curve through a central angle of 39° 27' 03" an arc length of 640.35 feet to a set iron pin; thence N 08° 34' 07" W a distance of 363.75 feet to a set iron pin which is the P.C. of a 9970.00 foot radius curve concave Southwestly; thence Northwestly along said curve through a central angle of 03° 19' 21" an arc length of 578.15 feet to a set iron pin; thence N 11° 53' 28" W a distance of 338.87 feet to a set iron pin which is the P.C. of a 3846.10 foot radius curve concave Southwestly; thence Northwestly along said curve through a central angle of 03° 36' 30" an arc length of 242.22 feet to a set iron pin which is the point of reverse curvature of a 3280.60 foot radius curve concave Northeastly (radial bearing N 74° 30' 02" E); thence Northwestly along said curve through a central angle of 06° 27' 21" an arc length of 369.64 feet to a set iron pin; thence N 09° 02' 37" W a distance of 10.03 feet to the place of beginning and containing 3.969 acres of land more or less. Subject to and together with all existing easements of record.

LEGEND

- SEC. COR. (AS NOTED)
- 1/4 CORNER (AS NOTED)
- CENTER SECTION (AS NOTED)
- 1/16 CORNER (AS NOTED)
- FOUND (AS NOTED)
- SET 5/8" X 24" REBAR WITH 1/4" PLASTIC CAP, STAMPED: DOYLE, 2516-S

CERTIFICATE OF SURVEY

REGISTERED No. 2516-S
APPROVED: AUGUST 24, 1979
EXAMINING LAND SURVEYOR REG. NO. 4974-S

STATE OF MONTANA SS
COUNTY OF LINCOLN
FILED ON THE 4th DAY OF Sept, 1979 A.D.
AT 11:29 O'CLOCK P.M.
CLERK & RECORDER
BY: Deputy
BOOK PAGE
INSTRUMENT REC. No.

SHEET 1 OF 1 SHEETS

CERTIFICATE OF SURVEY No. 670

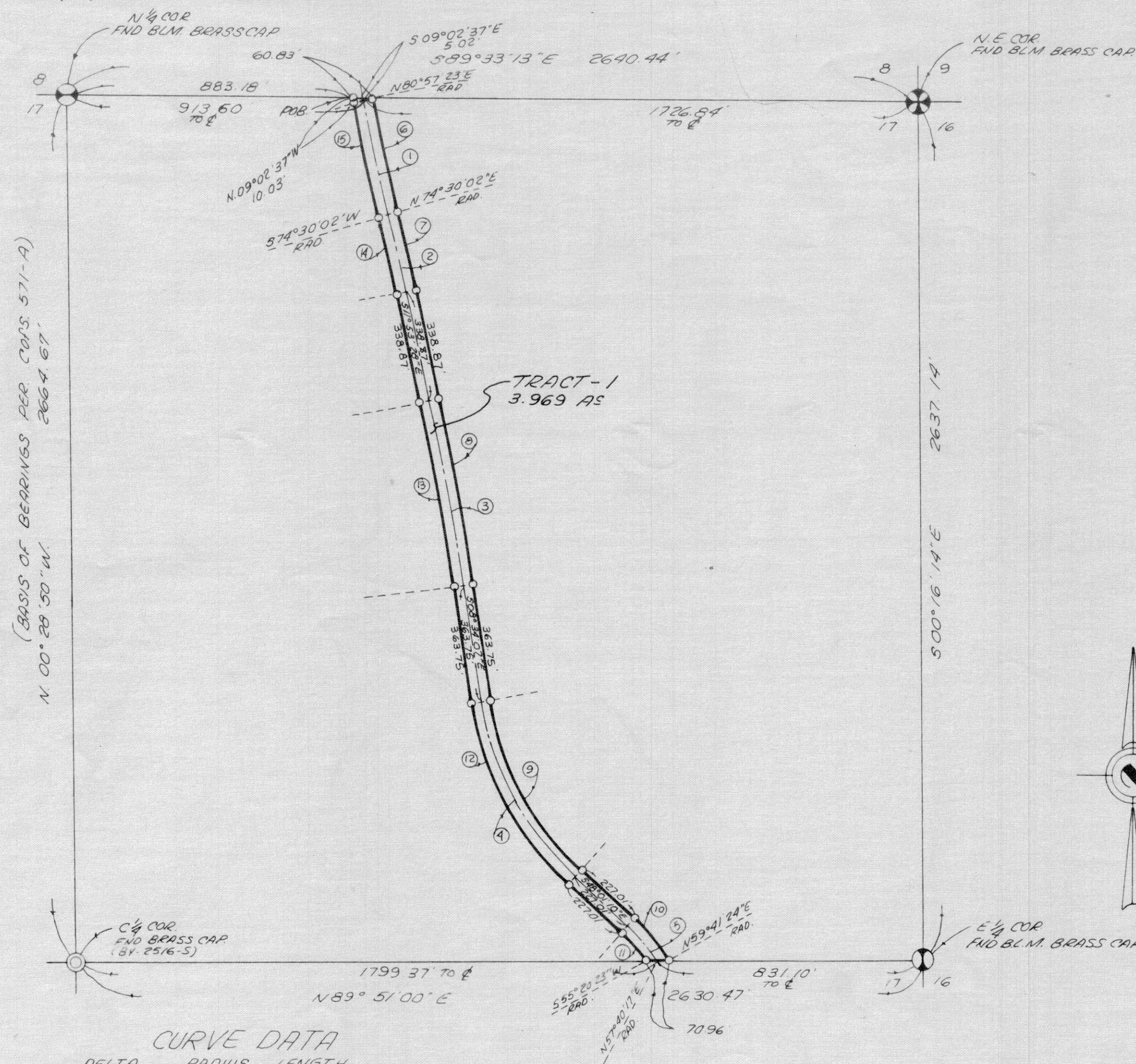

CURVE DATA

DELTA	RADIUS	LENGTH
① 06° 27' 21"	3250.60'	366.26'
② 03° 36' 30"	3876.10'	244.11'
③ 03° 19' 21"	10,000.00'	579.89'
④ 39° 27' 03"	900.00'	679.69'
⑤ 15° 41' 21"	500.00'	136.93'
⑥ 06° 27' 21"	3220.60'	362.88'
⑦ 03° 36' 30"	3906.10'	246.00'
⑧ 03° 19' 21"	10030.00'	581.63'
⑨ 39° 27' 03"	870.00'	599.04'
⑩ 17° 42' 34"	530.00'	163.82'
⑪ 13° 21' 33"	470.00'	109.59'
⑫ 39° 27' 03"	930.00'	640.35'
⑬ 03° 19' 21"	9970.00'	578.15'
⑭ 03° 36' 30"	3846.10'	242.22'
⑮ 06° 27' 21"	3280.60'	369.64'

BY: DOYLE ENTERPRISES
285 NORTH MAIN
KALISPELL, MT. 59901
PH: 755-6481

FOR: ORDEAN IVERSON
OWNER: ST. REGIS
DATE: AUG, 13, 1979

CERTIFICATE OF SURVEY

NE1/4, SEC. 17, T. 26 N., R. 28 W., PM., M., LINCOLN CO.

SCALE 1"=300'

PURPOSE OF SURVEY: ROAD R/W

DESCRIPTION

A tract of land situated, lying and being in the Northeast Quarter (NE1/4) of Section Seventeen (17), Township Twenty-six (26) North, Range Twenty-eight (28) West, P.M., Lincoln County, Montana and more particularly described as follows to wit:

Commencing at the NE corner of Sec. 17, T. 26 N., R. 28 W., P.M., Lincoln County, Montana which is a found B.L.M. brass cap; thence S 89° 33' 13" E along the North boundary of the NE1/4 of said Sec. 17 a distance of 462.15 feet to a set iron pin which is the true point of beginning of the tract of land herein described; thence S 89° 33' 13" E along said North boundary a distance of 462.15 feet to a set iron pin which is the P.C. of a 3220.60 foot radius curve concave Northeastly (radial bearing N 80° 57' 23" E); thence Southeastly along said curve through a central angle of 96° 27' 21" an arc length of 366.26 feet to a set iron pin which is the point of reverse curvature of a 3906.10 foot radius curve concave Southwesterly (radial bearing S 74° 30' 02" W); thence Southeastly along said curve through a central angle of 93° 36' 30" an arc length of 244.11 feet to a set iron pin; thence S 11° 53' 28" E 338.87 feet to a set iron pin which is the P.C. of a 10030.00 foot radius curve concave Southwesterly; thence Southeastly along said curve through a central angle of 83° 19' 21" an arc length of 581.63 feet to a set iron pin; thence S 08° 34' 07" E 363.75 feet to a set iron pin which is the P.C. of a 870.00 foot radius curve concave Northeastly; thence Southeastly along said curve through a central angle of 39° 27' 03" an arc length of 599.04 feet to a set iron pin; thence S 48° 01' 10" W 227.01 feet to a set iron pin which is the P.C. of a 530.00 foot radius curve concave Southwesterly; thence Southeastly along said curve through a central angle of 17° 42' 34" an arc length of 163.82 feet to a set iron pin on the South boundary of said NE1/4; thence S 44° 51' 00" W along said South boundary a distance of 70.96 feet to a set iron pin which is a point on a 470.00 foot radius curve concave Southwesterly (radial bearing S 65° 20' 23" W); thence Northwestly along said curve through a central angle of 13° 21' 33" an arc length of 109.59 feet to a set iron pin; thence N 48° 01' 10" W a distance of 227.01 feet to a set iron pin which is the P.C. of a 930.00 foot radius curve concave Northeastly; thence Northwestly along said curve through a central angle of 39° 27' 03" an arc length of 640.35 feet to a set iron pin; thence N 08° 34' 07" W a distance of 363.75 feet to a set iron pin which is the P.C. of a 9970.00 foot radius curve concave Southwesterly; thence Northwestly along said curve through a central angle of 93° 14' 21" an arc length of 578.15 feet to a set iron pin; thence N 11° 53' 28" W a distance of 338.87 feet to a set iron pin which is the P.C. of a 3220.60 foot radius curve concave Southwesterly; thence Northwestly along said curve through a central angle of 96° 27' 21" an arc length of 366.26 feet to a set iron pin which is the point of reverse curvature of a 3280.60 foot radius curve concave Northeastly (radial bearing N 74° 30' 02" E); thence Northwestly along said curve through a central angle of 96° 27' 21" an arc length of 369.64 feet to a set iron pin; thence N 09° 02' 37" W a distance of 10.03 feet to the place of beginning and containing 3.969 acres of land more or less. Subject to and together with all existing easements of record.

LEGEND

- ⊗ SEC. COR. (AS NOTED)
- ① 1/4 CORNER (AS NOTED)
- ⊙ CENTER SECTION (AS NOTED)
- ⊕ 1/16 CORNER (AS NOTED)
- FOUND (AS NOTED)
- SET 5/8" X 24" REBAR WITH 1/4" PLASTIC CAP, STAMPED: DOYLE, 2516-S

CERTIFICATE OF SURVEY

John A. Doyle
REGISTRATION No. 4416-S

Lincoln County Commissioner
APPROVED: AUGUST 24, 1979

EXAMINING LAND SURVEYOR REG. No. 4474-S

STATE OF MONTANA
COUNTY OF LINCOLN SS

FILED ON THE 17th DAY OF Sept., 1979 A.D.
AT 4:20 O'CLOCK P.M.

CLERK & RECORDER
BY: Betty Beal
DEPUTY

BOOK _____ PAGE _____

INSTRUMENT REC. No. _____

SHEET 1 OF 1 SHEETS

CERTIFICATE OF SURVEY No. 670

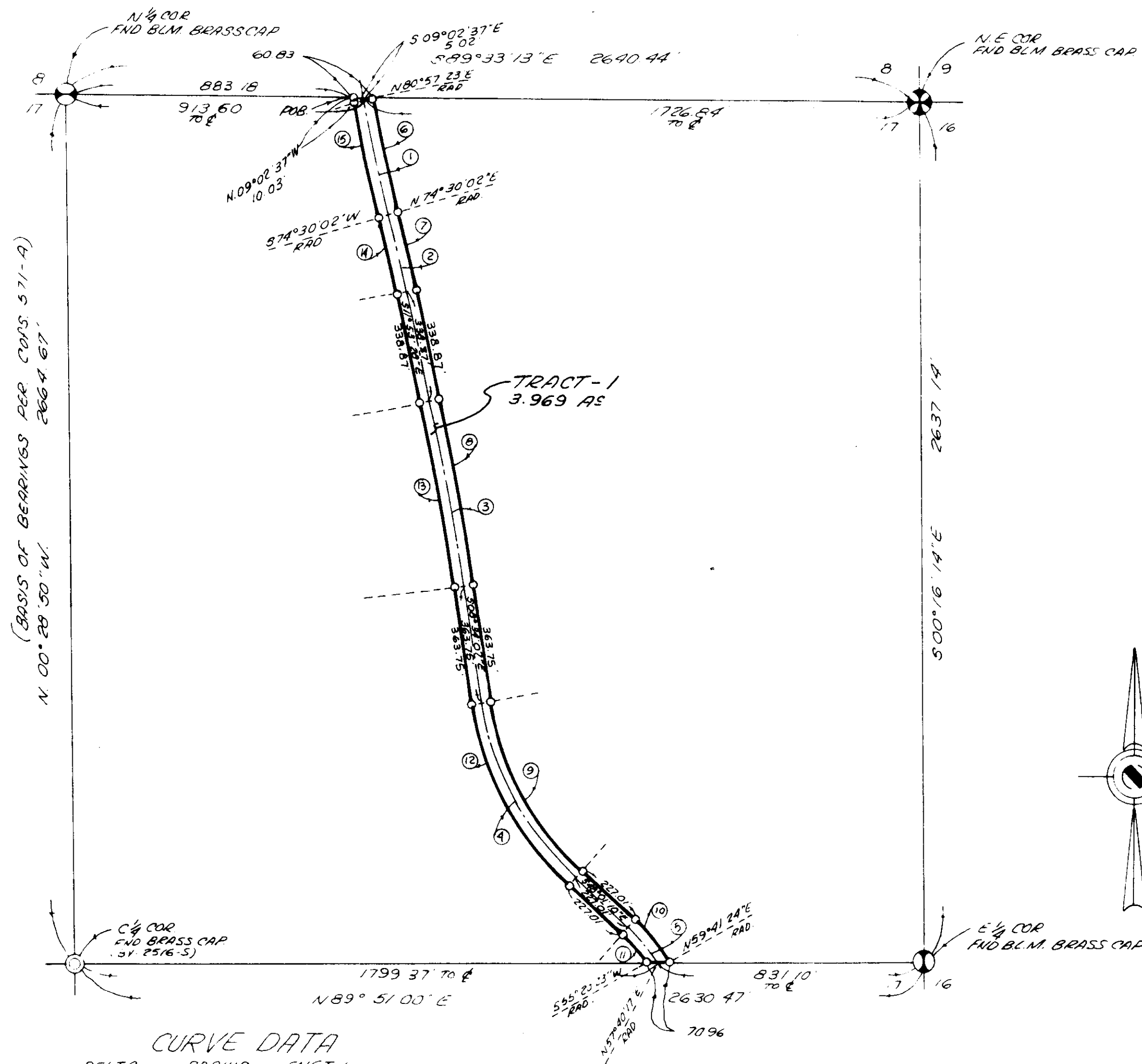

DELTA	RADIUS	LENGTH
① 06° 27' 21"	3250.60'	366.26'
② 03° 36' 30"	3876.10'	244.11'
③ 03° 19' 21"	10,000.00'	579.69'
④ 39° 27' 03"	900.00'	619.69'
⑤ 15° 41' 27"	500.00'	136.93'
⑥ 06° 27' 21"	3220.60'	362.88'
⑦ 03° 36' 30"	3906.10'	245.00'
⑧ 03° 19' 21"	10030.00'	581.63'
⑨ 39° 27' 03"	870.00'	599.04'
⑩ 17° 42' 34"	530.00'	163.82'
⑪ 13° 21' 33"	470.00'	109.59'
⑫ 39° 27' 03"	930.00'	640.35'
⑬ 03° 19' 21"	9970.00'	578.15'
⑭ 03° 36' 30"	3846.10'	242.22'
⑮ 06° 27' 21"	3280.60'	369.64'